HIGHWAY RESEARCH BOARD

Special Report 53

State Highway Organization Charts 1959 Revision

NATIONAL ACADEMY OF SCIENCES
LIBRARY
DEC 28 1960
NATIONAL RESEARCH COUNCIL

Replacement

7
3

National Academy of Sciences—

National Research Council

publication 723

HIGHWAY RESEARCH BOARD

Officers and Members of the Executive Committee

1960

OFFICERS

PYKE JOHNSON, *Chairman* W. A. BUGGE, *First Vice Chairman*

R. R. BARTELSMEYER, *Second Vice Chairman*

FRED BURGGRAF, *Director* ELMER M. WARD, *Assistant Director*

Executive Committee

BERTRAM D. TALLAMY, *Federal Highway Administrator, Bureau of Public Roads* (ex officio)

A. E. JOHNSON, *Executive Secretary, American Association of State Highway Officials* (ex officio)

LOUIS JORDAN, *Executive Secretary, Division of Engineering and Industrial Research, National Research Council* (ex officio)

C. H. SCHOLER, *Applied Mechanics Department, Kansas State College* (ex officio, Past Chairman 1958)

HARMER E. DAVIS, *Director, Institute of Transportation and Traffic Engineering, University of California* (ex officio, Past Chairman 1959)

R. R. BARTELSMEYER, *Chief Highway Engineer, Illinois Division of Highways*

J. E. BUCHANAN, *President, The Asphalt Institute*

W. A. BUGGE, *Director of Highways, Washington State Highway Commission*

MASON A. BUTCHER, *Director of Public Works, Montgomery County, Md.*

A. B. CORNTHWAITE, *Testing Engineer, Virginia Department of Highways*

C. D. CURTISS, *Special Assistant to the Executive Vice President, American Road Builders' Association*

DUKE W. DUNBAR, *Attorney General of Colorado*

FRANCIS V. DU PONT, *Consulting Engineer, Cambridge, Md.*

H. S. FAIRBANK, *Consultant, Baltimore, Md.*

PYKE JOHNSON, *Consultant, Automotive Safety Foundation*

G. DONALD KENNEDY, *President, Portland Cement Association*

BURTON W. MARSH, *Director, Traffic Engineering and Safety Department, American Automobile Association*

GLENN C. RICHARDS, *Commissioner, Detroit Department of Public Works*

WILBUR S. SMITH, *Wilbur Smith and Associates, New Haven, Conn.*

REX M. WHITTON, *Chief Engineer, Missouri State Highway Department*

K. B. WOODS, *Head, School of Civil Engineering, and Director, Joint Highway Research Project, Purdue University*

Editorial Staff

FRED BURGGRAF ELMER M. WARD HERBERT P. ORLAND

2101 Constitution Avenue Washington 25, D. C.

The opinions and conclusions expressed in this publication are those of the authors and not necessarily those of the Highway Research Board.

HIGHWAY RESEARCH BOARD

Special Report 53

State Highway Organization Charts 1959 Revision

NATIONAL ACADEMY OF SCIENCES
LIBRARY
DEC 28 1960
NATIONAL RESEARCH COUNCIL

1960

Washington, D. C.

TE7
.N3
no. 53

Department of Economics, Finance and Administration

Guilford P. St. Clair, Chairman
Director, Highway Cost Allocation Study
Bureau of Public Roads

COMMITTEE ON HIGHWAY ORGANIZATION AND ADMINISTRATION

Ralph S. Lewis, Chairman[1]

James M. Montgomery, Secretary
Bureau of Public Roads

Kermit L. Bergstralh, Director of Personnel, Minnesota Department of Highways, St. Paul

A. K. Branham, Bureau of Public Roads

D. H. Bray, State Highway Engineer, Kentucky Department of Highways, Frankfort

W. A. Bugge, Director, Washington Department of Highways, Olympia

Clint Burnes, Head, Highway Needs Branch, Bureau of Public Roads

Howard Bussard, Automotive Safety Foundation

Ellis Danner, University of Illinois, Urbana

Harmer E. Davis, Director, Institute of Transportation and Traffic Engineering, University of California, Berkeley

Theodore G. Driscoll, Assistant Director, The Council of State Governments

Carl E. Fritts, Vice President in Charge of Engineering, Automotive Safety Foundation

G. O. Grant, Commissioner of Roads, Metropolitan Toronto Roads Department

W. L. Haas, Director of Administration, State Highway Commission of Wisconsin, Madison

Norman Hebden, Chief, Capital Improvements Program, Maryland State Planning Commission, Baltimore

Roy E. Jorgensen, Engineering Counsel, National Highway Users Conference

Theodore F. Morf, Engineer of Research and Planning, Illinois Division of Highways, Springfield

Ben F. Ostergren, Manager, County and Municipal Division, American Road Builders' Association

---

[1]Resigned December 1959.

David M. Schoppert, Automotive Safety Foundation

L. R. Schureman, Bureau of Public Roads

Robert S. Scott, President, R. S. Scott Engineering Company, Inc., Alpena, Michigan

John E. Stoner, Professor of Government, Department of Government, Indiana University, Bloomington

A. J. Thelen, Executive Secretary, Wisconsin County Boards Association, Madison

E. S. Ward, Daviess County Highway Engineer, Washington, Indiana

Foreword

This publication is a revision of Special Report 20 published by the Highway Research Board in 1954. Organization charts are included for all of the states (except Alaska and Hawaii), for the District of Columbia, and for Puerto Rico. State highway departments are now being organized in Alaska and Hawaii, but each of these states indicated that a chart showing a fixed organization would be premature at this time.

Although there have been few changes in the types of state highway organization since 1954, there have been numerous internal changes in the organizational structures. Many of these changes are apparent from a comparison of the current charts with the earlier ones, but many are not. For example, 26 of the 50 states now have utilities engineers in their highway organizations, but some of these are shown only on charts of individual bureaus, departments and divisions, as distinct from the over-all charts presented here.

As in the earlier publication, all of the charts included here were obtained directly from the states for this particular purpose. In a few cases, in the interest of uniform size, it has been necessary to reduce the size of charts furnished or make slight format change, but in most cases the charts have been reproduced exactly as furnished by the states. Again, the cooperation of the states in supplying the charts and in granting permission to use them for publication is gratefully acknowledged.

RALPH S. LEWIS, Chairman
Committee on Highway Organization
and Administration

Contents

ALABAMA: State Highway Department 1
ARIZONA: Highway Department 2
ARKANSAS: State Highway Department 3
CALIFORNIA: Department of Public Works, Division of Highways 4
COLORADO: Department of Highways 5
CONNECTICUT: State Highway Department 6
DELAWARE: State Highway Department 7
FLORIDA: State Road Department 8
GEORGIA: State Highway Department 9
IDAHO: Department of Highways. 10
ILLINOIS: Department of Public Works and Buildings, Division of Highways. . 11
INDIANA: State Highway Department 12
IOWA: State Highway Commission 13
KANSAS: State Highway Commission 14
KENTUCKY: Department of Highways 15
LOUISIANA: Department of Highways 16
MAINE: State Highway Commission 17
MARYLAND: State Roads Commission 18
MASSACHUSETTS: Department of Public Works 19
MICHIGAN: State Highway Department 20
MINNESOTA: Department of Highways 21
MISSISSIPPI: State Highway Department 22
MISSOURI: State Highway Commission 23
MONTANA: State Highway Commission 24
NEBRASKA: Department of Roads 25
NEVADA: Department of Highways 26
NEW HAMPSHIRE: Department of Public Works and Highways 27
NEW JERSEY: State Highway Department 28
NEW MEXICO: State Highway Commission 29
NEW YORK: Department of Public Works. 30

NORTH CAROLINA: State Highway Commission 31
NORTH DAKOTA: State Highway Department. 32
OHIO: Department of Highways 33
OKLAHOMA: Department of Highways 34
OREGON: State Highway Department 35
PENNSYLVANIA: Department of Highways 36
RHODE ISLAND: Department of Public Works, Division of Roads and Bridges. . 37
SOUTH CAROLINA: State Highway Department. 38
SOUTH DAKOTA: Department of Highways 39
TENNESSEE: Department of Highways 40
TEXAS: State Highway Department 41
UTAH: State Road Commission 42
VERMONT: Department of Highways 43
VIRGINIA: Department of Highways 44
WASHINGTON: Department of Highways 45
WEST VIRGINIA: The State Road Commission 46
WISCONSIN: State Highway Commission 47
WYOMING: Highway Department. 48
DISTRICT OF COLUMBIA: Department of Highways and Traffic 49
PUERTO RICO: Department of Public Works. 50

ALABAMA STATE HIGHWAY DEPARTMENT
ORGANIZATION CHART

NOVEMBER 1959

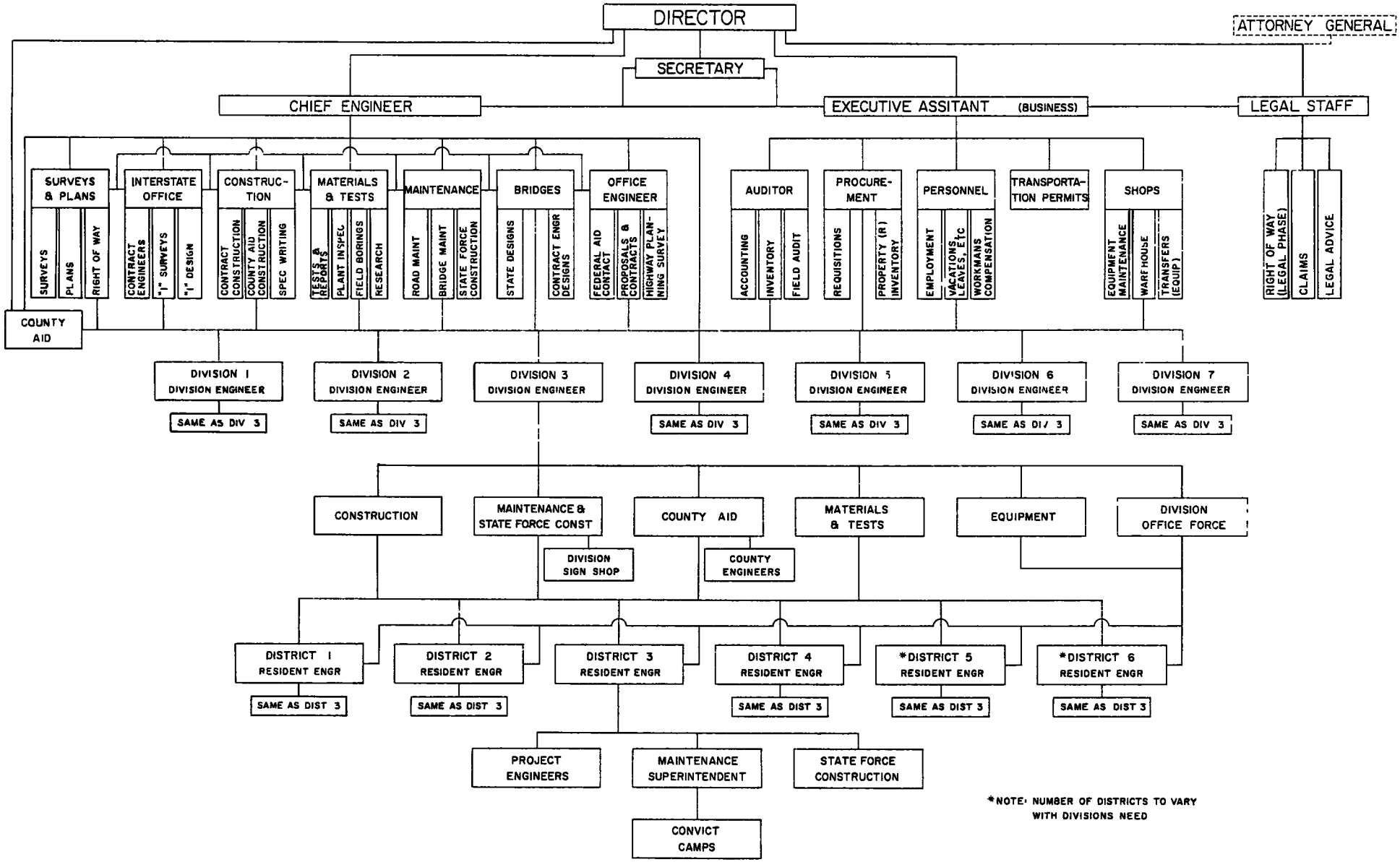

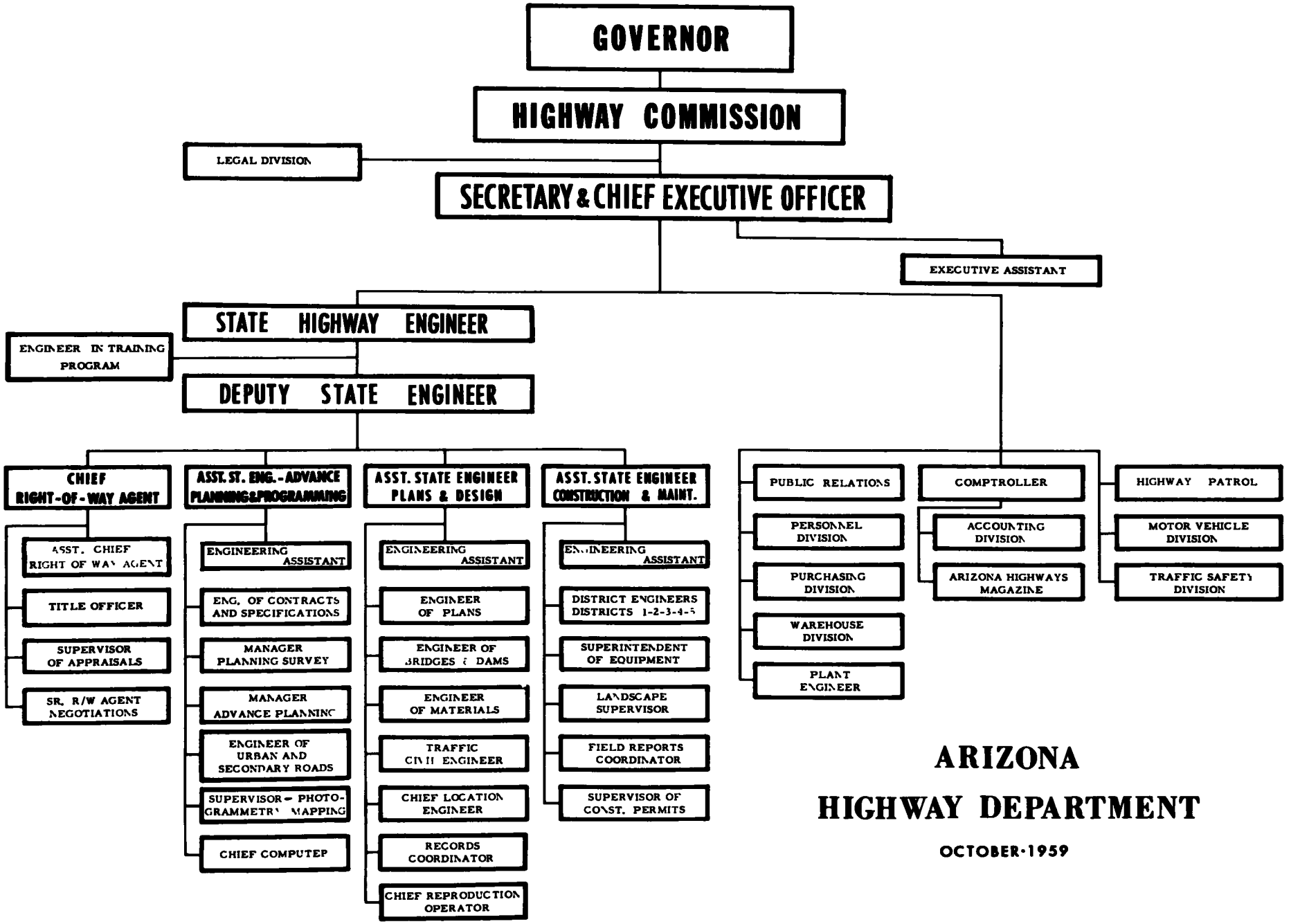

ARIZONA HIGHWAY DEPARTMENT

OCTOBER·1959

ARKANSAS STATE HIGHWAY DEPARTMENT

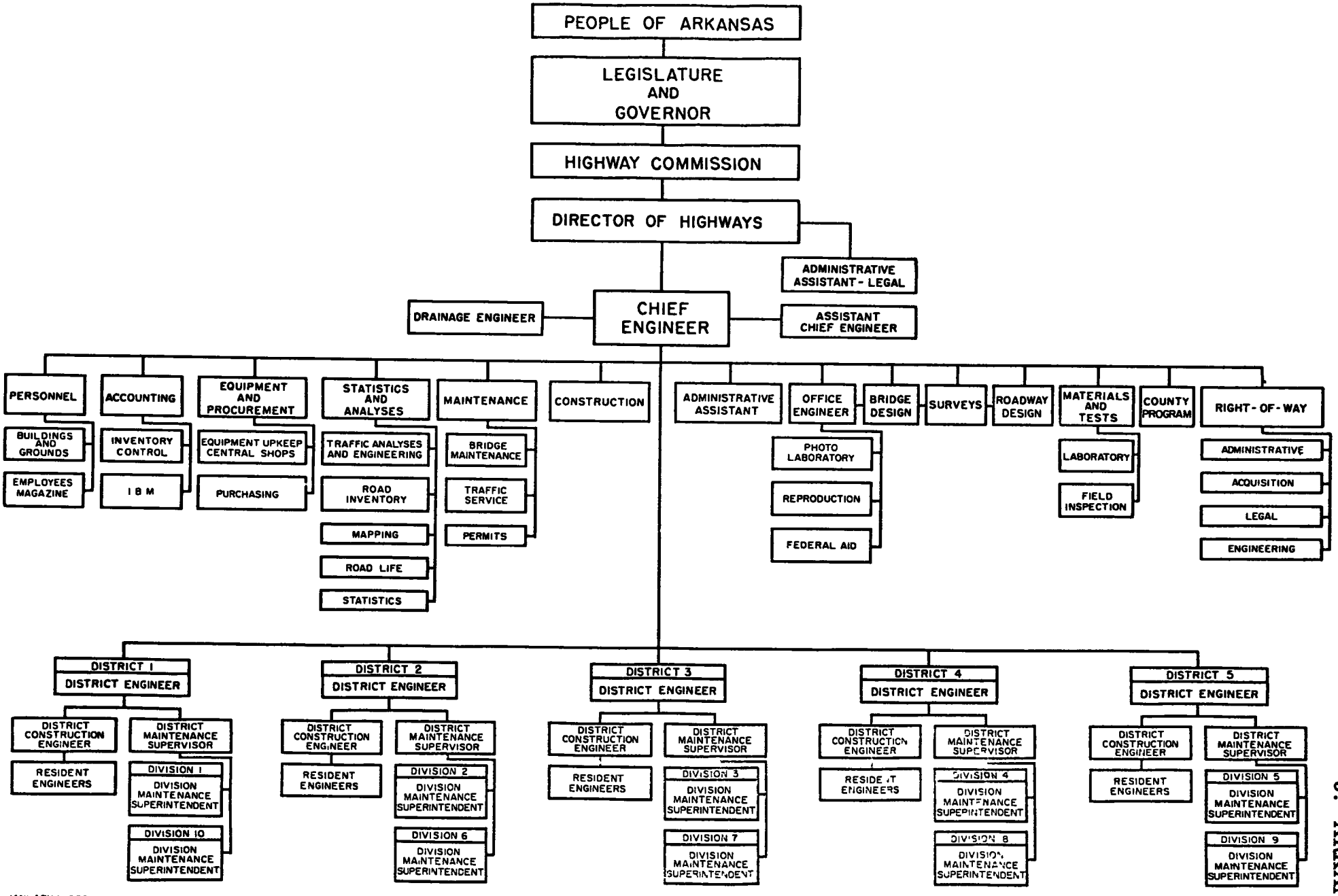

JANUARY 1 1958

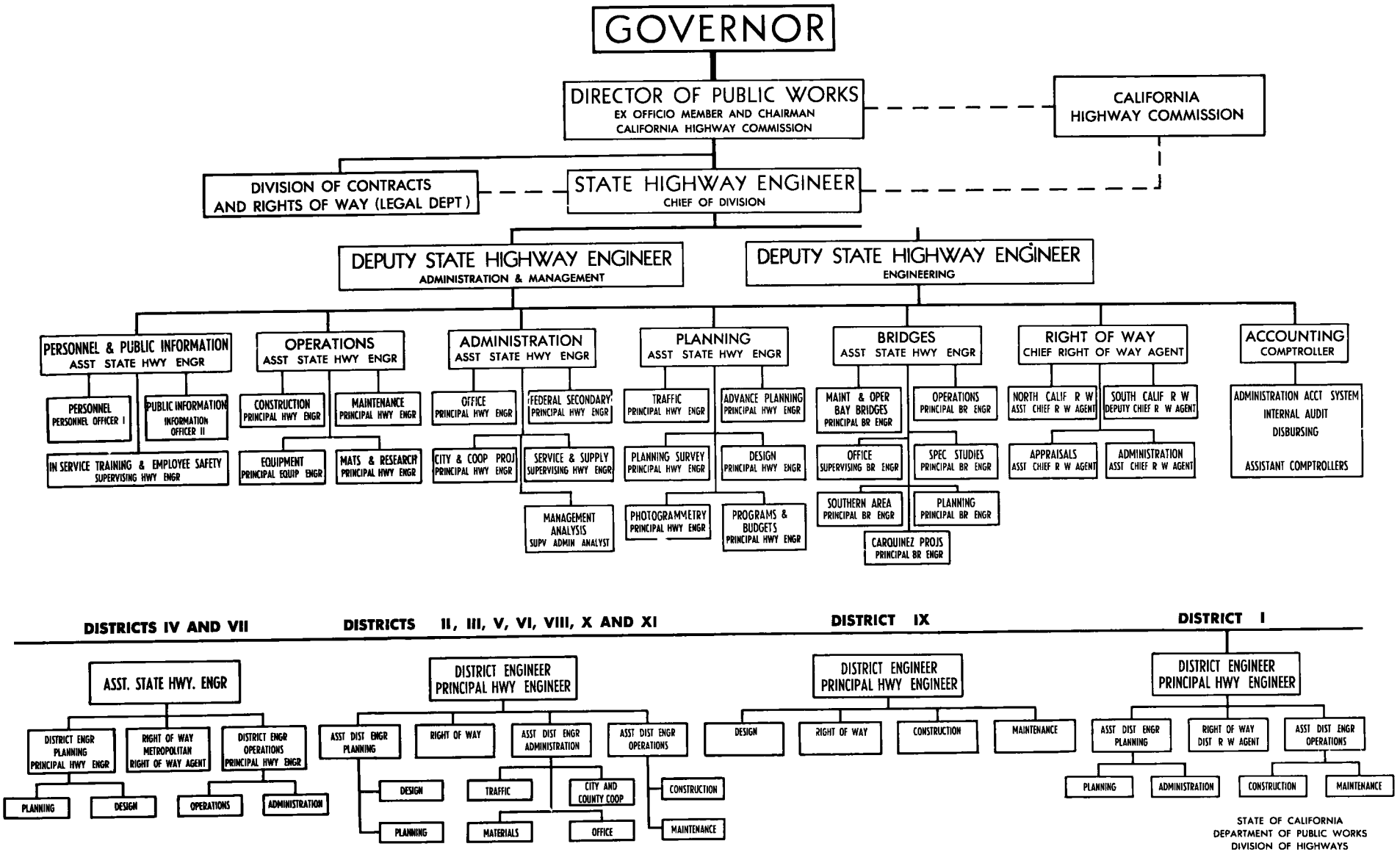

STATE OF CALIFORNIA
DEPARTMENT OF PUBLIC WORKS
DIVISION OF HIGHWAYS

ORGANIZATION CHART
1959

ORGANIZATION PLAN
COLORADO STATE DEPARTMENT OF HIGHWAYS

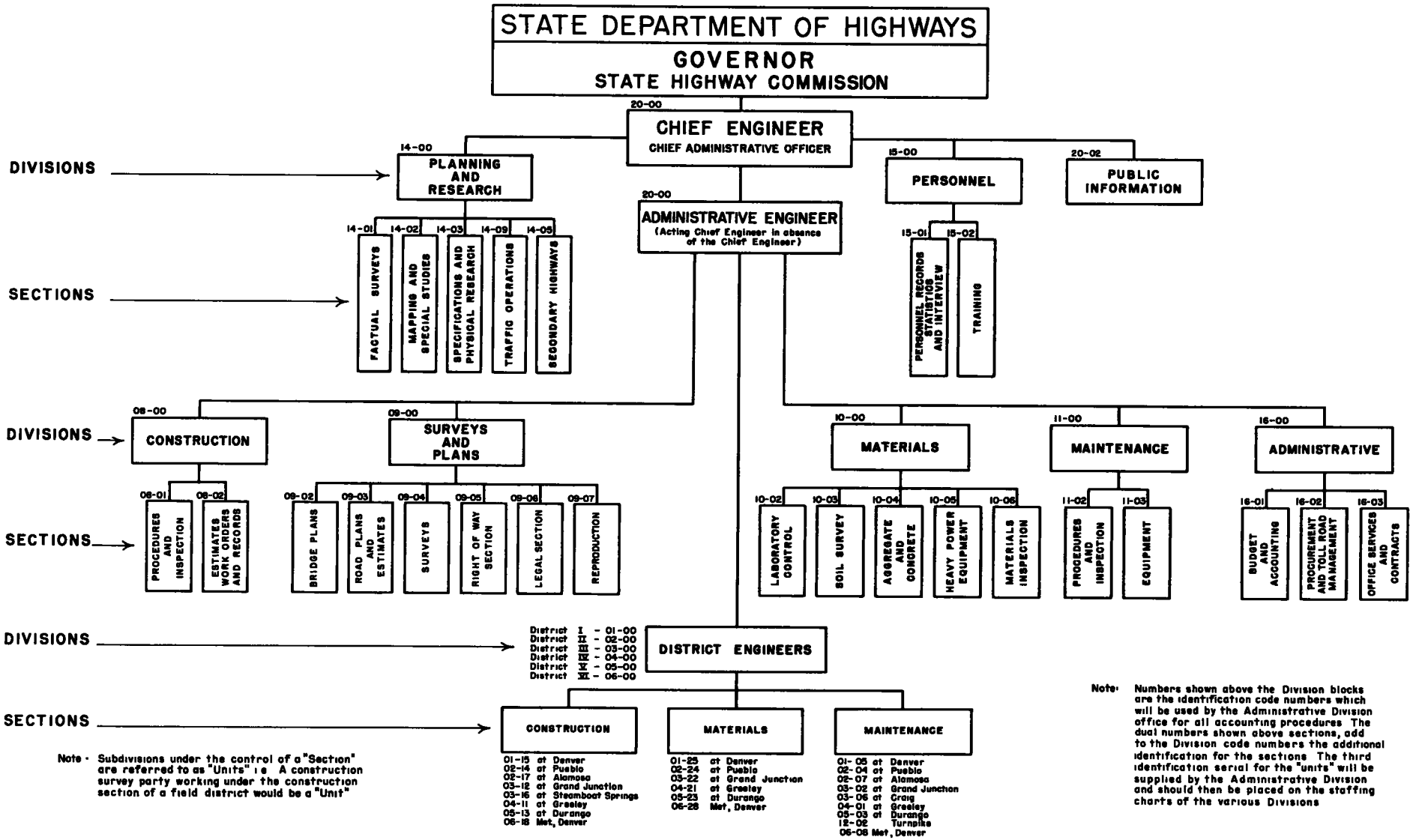

Note - Subdivisions under the control of a "Section" are referred to as "Units" i e A construction survey party working under the construction section of a field district would be a "Unit"

Note: Numbers shown above the Division blocks are the identification code numbers which will be used by the Administrative Division office for all accounting procedures The dual numbers shown above sections, add to the Division code numbers the additional identification for the sections The third identification serial for the "units" will be supplied by the Administrative Division and should then be placed on the staffing charts of the various Divisions

CONNECTICUT HIGHWAY DEPARTMENT

ORGANIZATION CHART

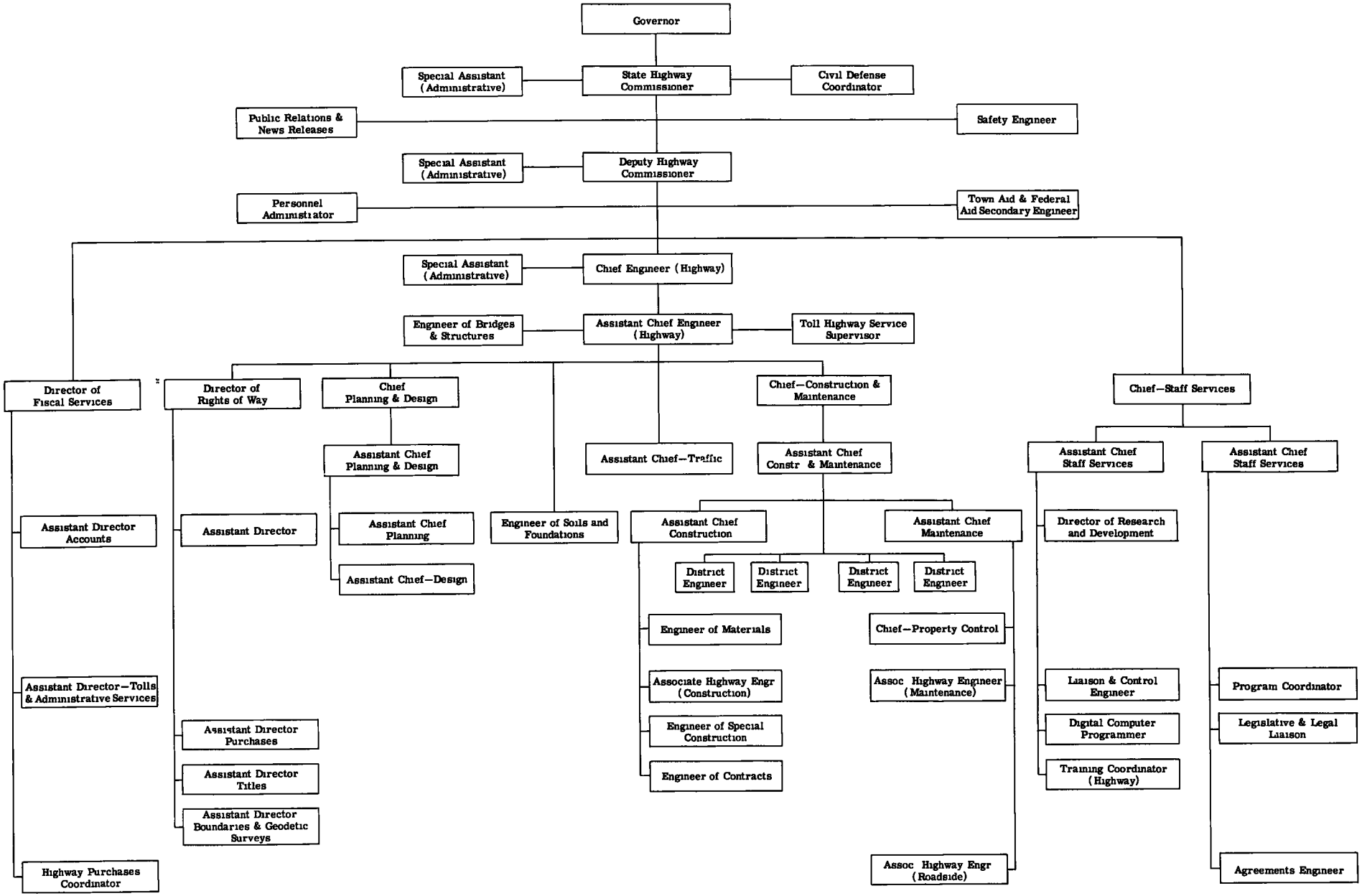

* All condemnations and appraisals to be cleared through the commissioner's office

Jan 1960

STATE HIGHWAY DEPARTMENT

STATE OF DELAWARE

ORGANIZATION CHART

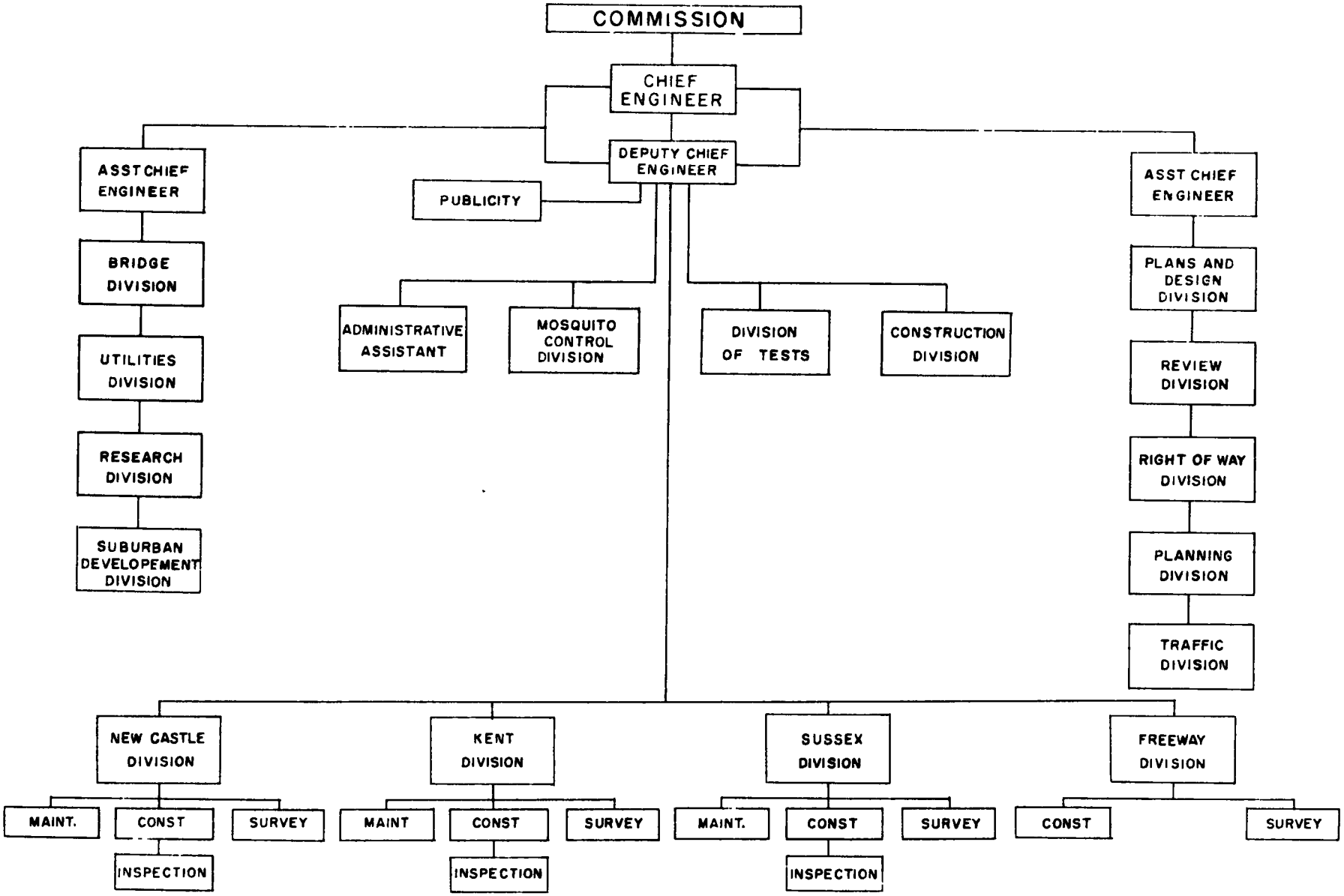

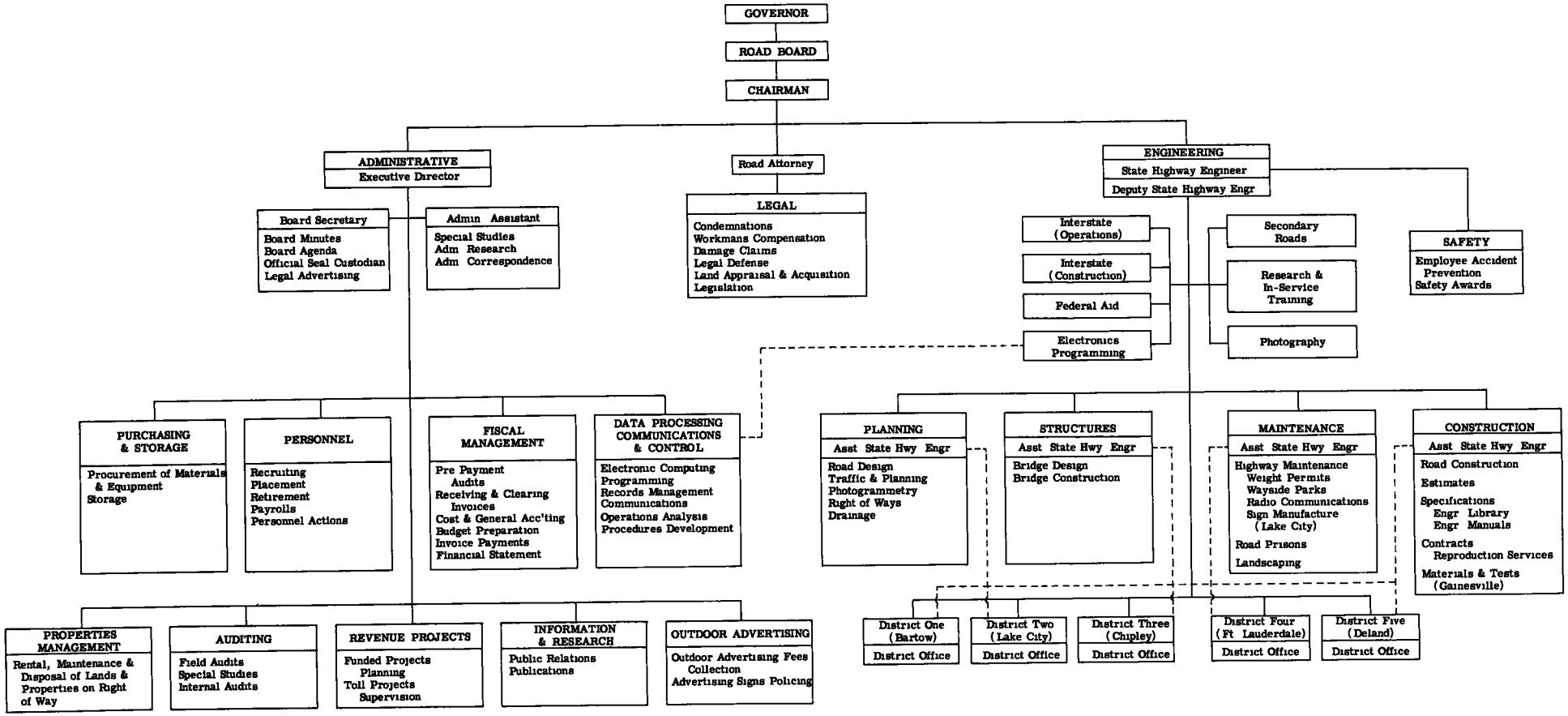

FUNCTIONAL ORGANIZATION CHART
FLORIDA STATE ROAD DEPARTMENT
Sept 1, 1959

STATE HIGHWAY DEPARTMENT OF GEORGIA
ORGANIZATION CHART
November 1, 1959

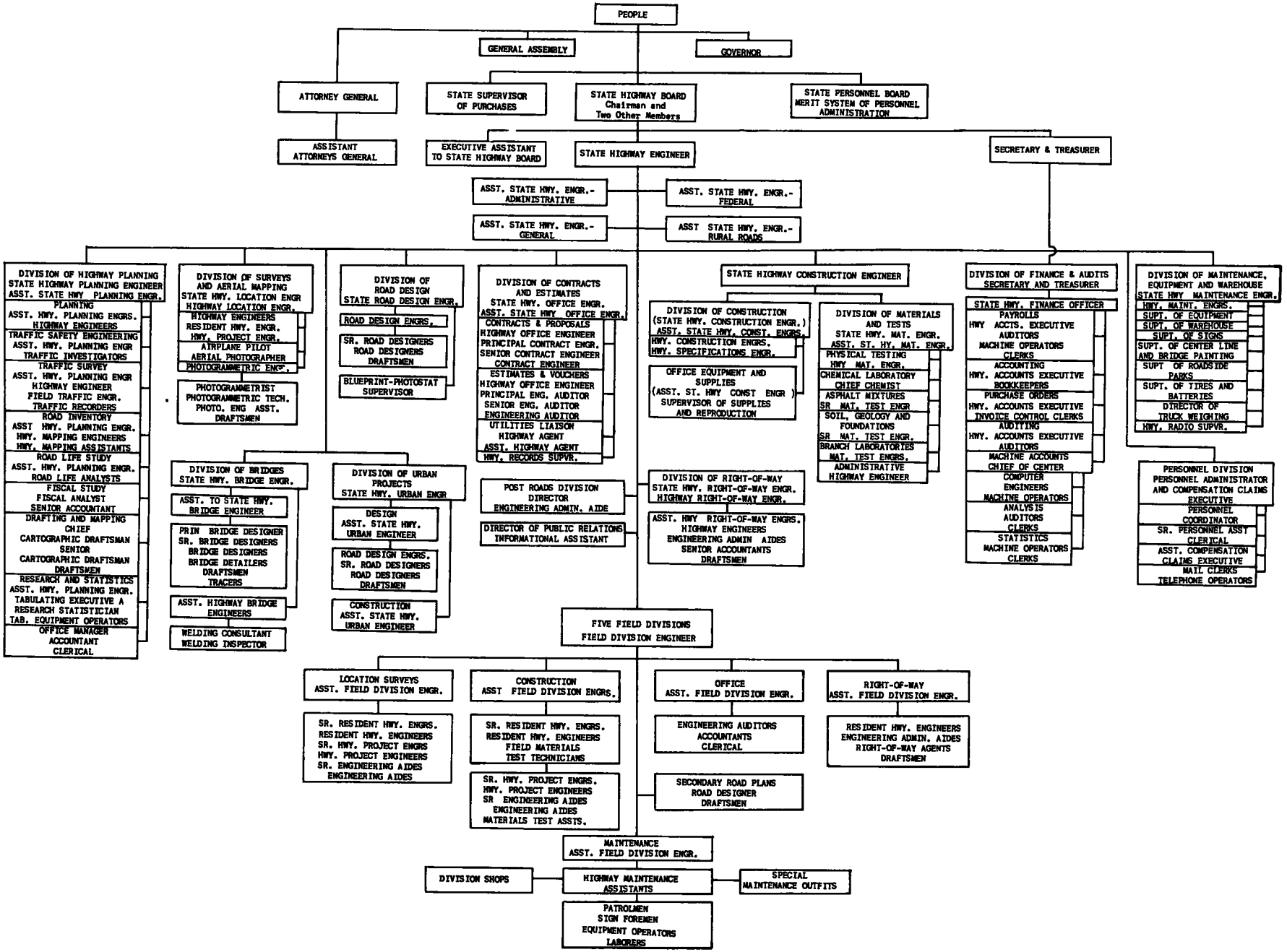

IDAHO DEPARTMENT OF HIGHWAYS

STATE ORGANIZATION CHART

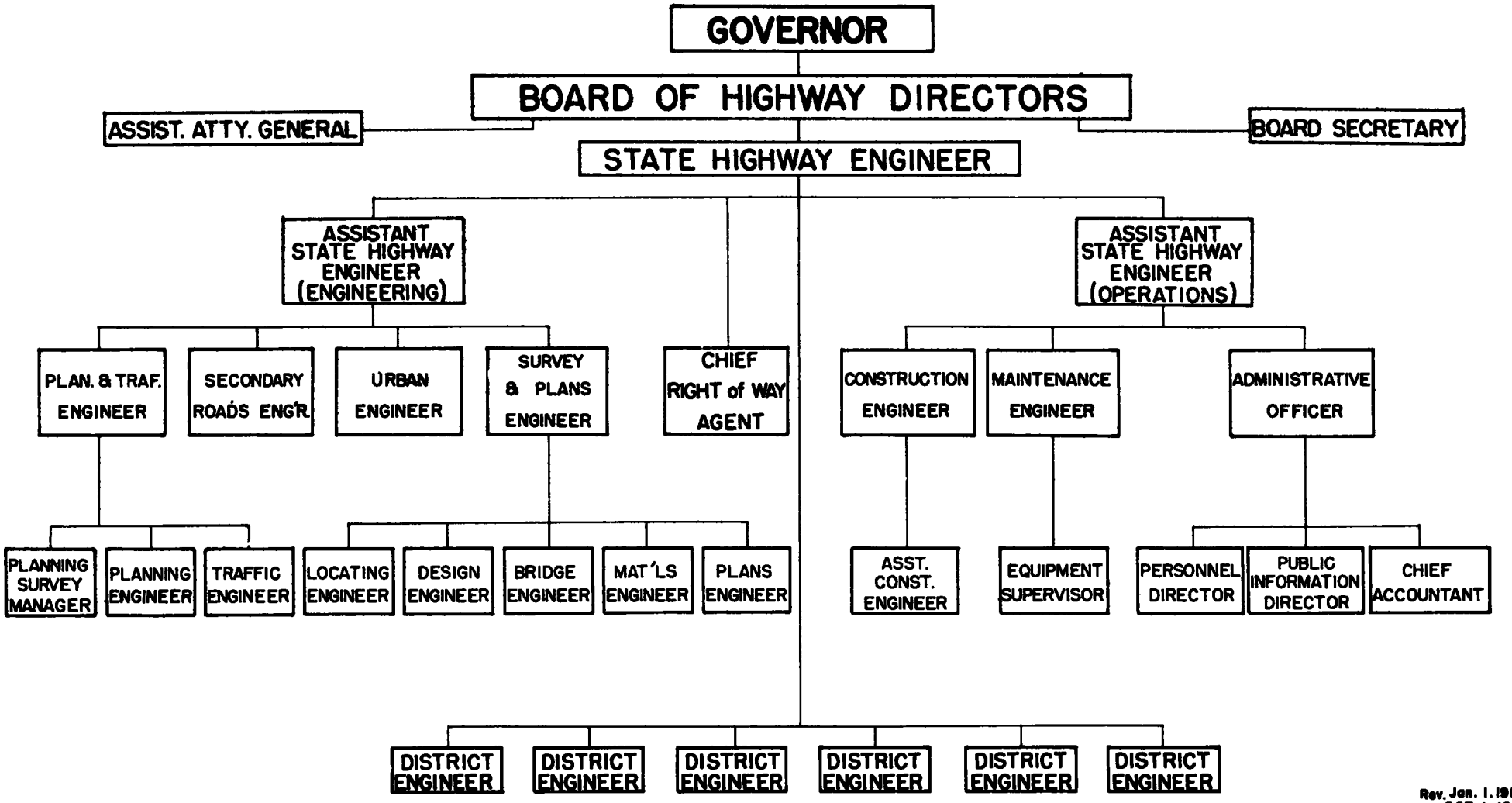

Rev. Jan. 1. 1959
OCT. 1. 1957

ORGANIZATION PLAN
ILLINOIS DIVISION OF HIGHWAYS

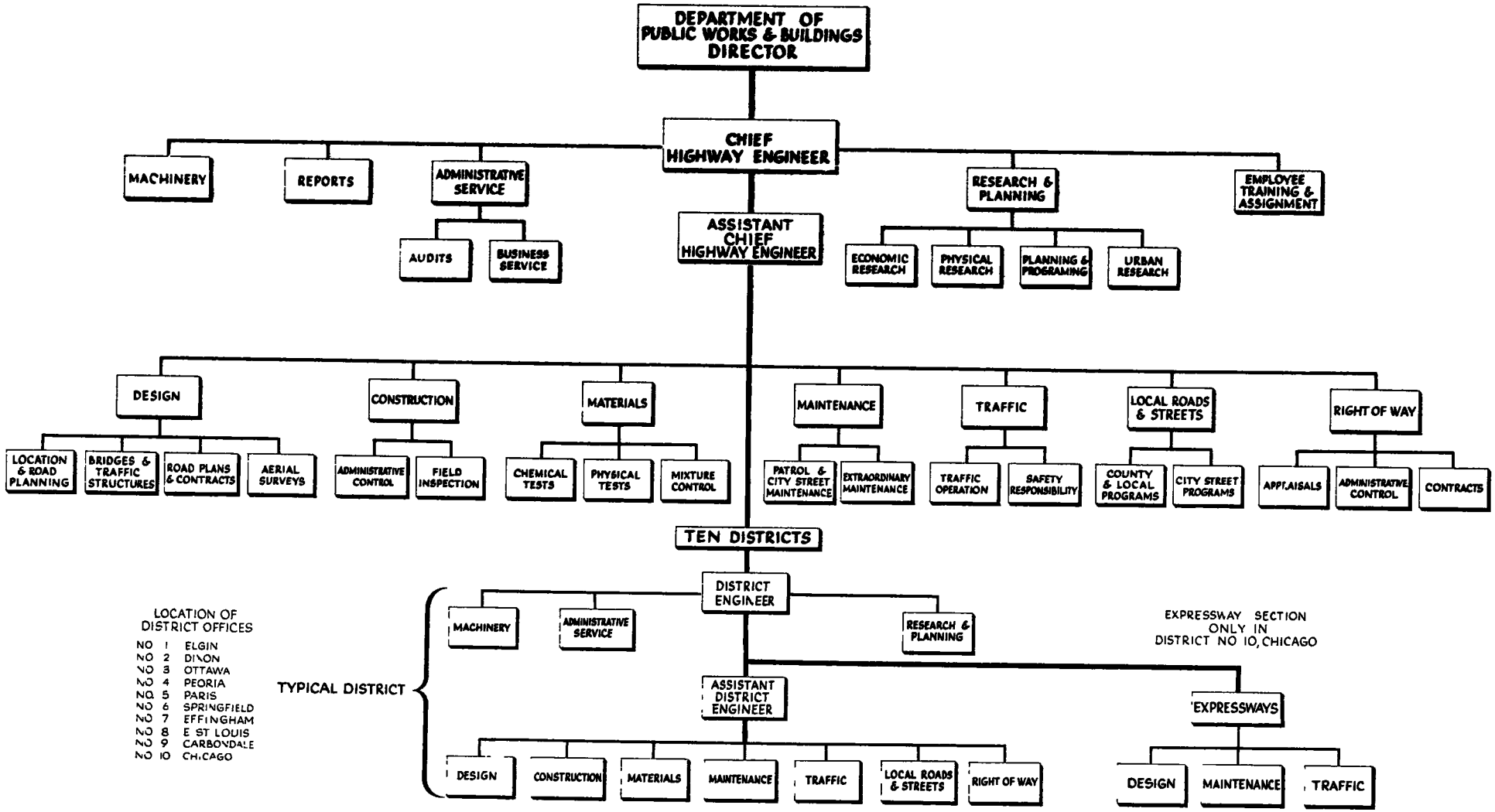

12. INDIANA

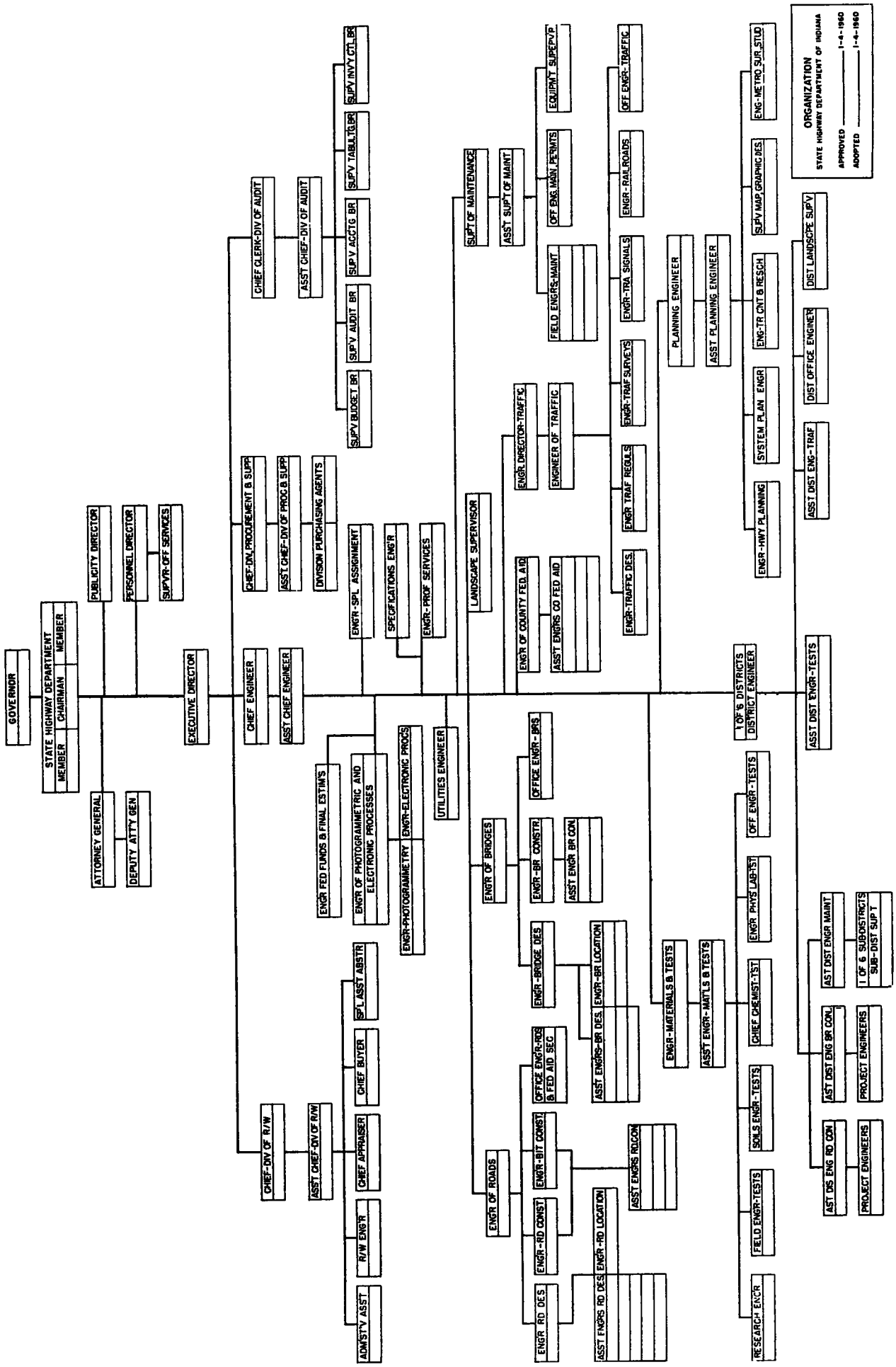
ORGANIZATION
STATE HIGHWAY DEPARTMENT OF INDIANA
APPROVED 1-4-1960
ADOPTED 1-4-1960
GOVERNOR
STATE HIGHWAY DEPARTMENT
MEMBER
CHAIRMAN
MEMBER
ATTORNEY GENERAL
DEPUTY ATT'Y GEN
PUBLICITY DIRECTOR
PERSONNEL DIRECTOR
SUP'VR-OFF SERVICES
EXECUTIVE DIRECTOR
CHIEF ENGINEER
ASST CHIEF ENGINEER
CHIEF-DIV. PROCUREMENT & SUPP
ASST CHIEF-DIV OF PROC & SUPP
DIVISION PURCHASING AGENTS
CHIEF CLERK-DIV OF AUDIT
ASST CHIEF-DIV OF AUDIT
SUP'V BUDGET BR
SUP'V AUDIT BR
SUP'V ACCTG BR
SUP'V TABULTG BR
SUP'V INV'Y CTL BR
ENGR-SPL ASSIGNMENT
SPECIFICATIONS ENG'R
ENGR-PROF SERVICES
LANDSCAPE SUPERVISOR
SUP'T OF MAINTENANCE
ASST SUP'T OF MAINT
FIELD ENGRS-MAINT
OFF ENG. MAIN. PE'MTS
EQUIPM'T SUPE'PV'R
ENGR DIRECTOR-TRAFFIC
ENGINEER OF TRAFFIC
ENGR OF COUNTY FED. AID
ASST ENGRS CO FED AID
ENGR-TRAF SURVEYS
ENGR TRAF REGULS
ENGR-TRAFFIC DES.
ENGR-TRA. SIGNALS
ENGR-RAILROADS
OFF ENGR-TRAFFIC
PLANNING ENGINEER
ASST PLANNING ENGINEER
ENGR-HWY PLANNING
SYSTEM PLAN ENGR
ENG-TR CNT & RESCH
SUP'V MAP, GRAPHIC DES.
ENG-METRO SUR. STUD
ASST DIST ENG-TRAF
DIST OFFICE ENGINEER
DIST LANDSCPE SUP'V
ASST DIST ENGR-TESTS
1 OF 6 DISTRICTS
DISTRICT ENGINEER
UTILITIES ENGINEER
ENGR FED FUNDS & FINAL EST'M'S
ENGR OF PHOTOGRAMMETRIC AND ELECTRONIC PROCESSES
ENGR-ELECTRONIC PROCS
ENGR-PHOTOGRAMMETRY
ENGR OF BRIDGES
ENGR-BR CONSTR
OFFICE ENGR-BRS
ASST ENGR BR CON
ENGR-BRIDGE DES
ENGR-BR LOCATION
ASST ENGRS-BR DES.
ENGR-MATERIALS & TESTS
ASST ENGR-MAT'LS & TESTS
ENGR PHYS LAB-TST
OFF ENGR-TESTS
CHIEF CHEMIST-TST
SOILS ENGR-TESTS
FIELD ENGR-TESTS
RESEARCH ENG'R
CHIEF-DIV OF R/W
ASST CHIEF-DIV OF R/W
CHIEF APPRAISER
CHIEF BUYER
SP'L ASST ABSTR
R/W ENGR
ADM'STV ASST
ENGR OF ROADS
ENGR-RD CONST
ENGR-BIT CONST
OFFICE ENG'R-RDS & FED AID SEC
ASST ENGRS RD CON
ENGR RD DES
ASST ENGRS RD DES.
ENGR-RD LOCATION
AST DIST ENGR MAINT
1 OF 6 SUB-DISTRICTS
SUB-DIST SUP'T
AST DIST ENG BR CON.
PROJECT ENGINEERS
AST DIS ENG RD CON
PROJECT ENGINEERS

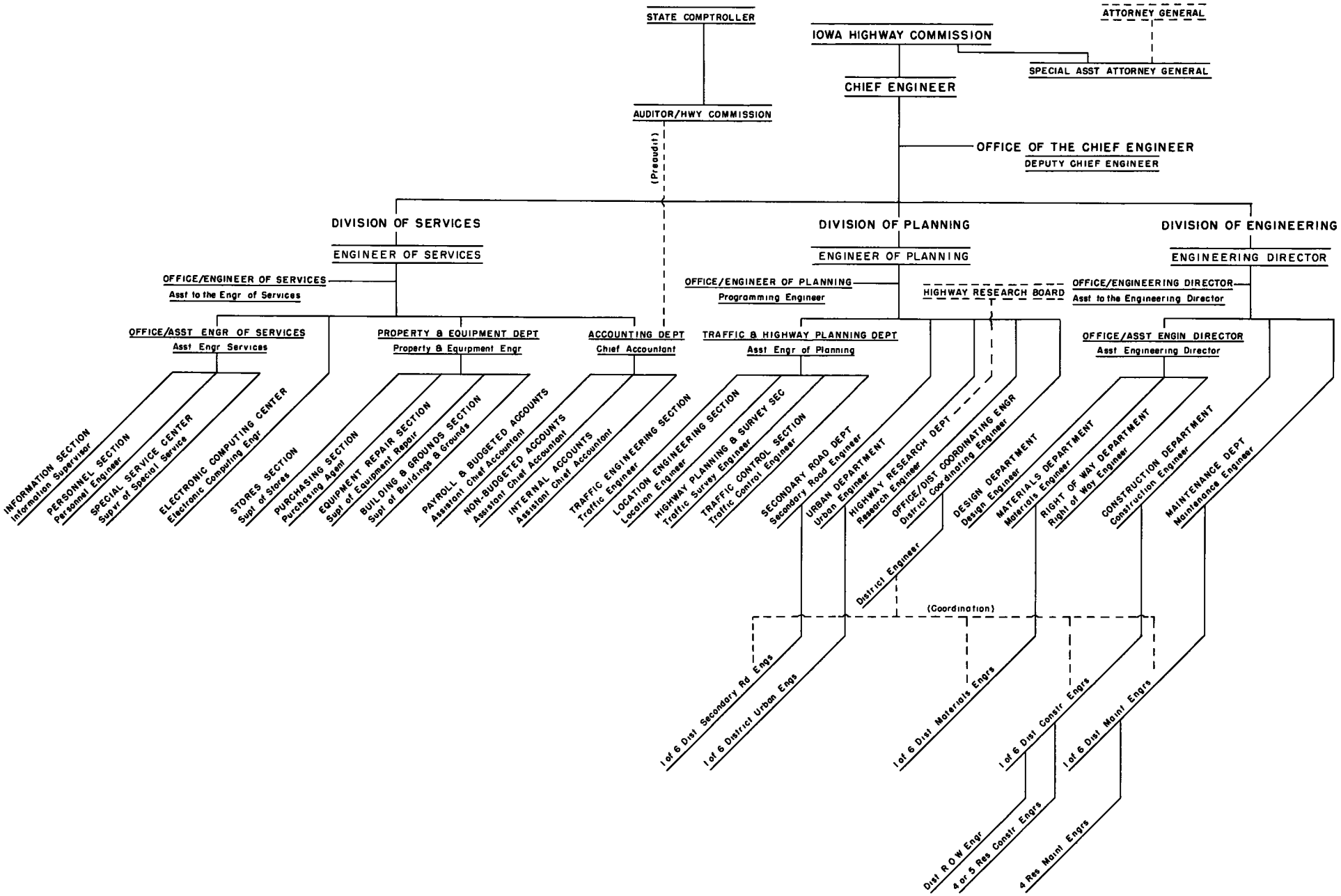
STATE COMPTROLLER
IOWA HIGHWAY COMMISSION
ATTORNEY GENERAL
SPECIAL ASST ATTORNEY GENERAL
CHIEF ENGINEER
AUDITOR/HWY COMMISSION
(Preaudit)
OFFICE OF THE CHIEF ENGINEER
DEPUTY CHIEF ENGINEER
DIVISION OF SERVICES
ENGINEER OF SERVICES
DIVISION OF PLANNING
ENGINEER OF PLANNING
DIVISION OF ENGINEERING
ENGINEERING DIRECTOR
OFFICE/ENGINEER OF SERVICES
Asst to the Engr of Services
OFFICE/ENGINEER OF PLANNING
Programming Engineer
HIGHWAY RESEARCH BOARD
OFFICE/ENGINEERING DIRECTOR
Asst to the Engineering Director
OFFICE/ASST ENGR OF SERVICES
Asst Engr Services
PROPERTY & EQUIPMENT DEPT
Property & Equipment Engr
ACCOUNTING DEPT
Chief Accountant
TRAFFIC & HIGHWAY PLANNING DEPT
Asst Engr of Planning
OFFICE/ASST ENGIN DIRECTOR
Asst Engineering Director
INFORMATION SECTION
Information Supervisor
PERSONNEL SECTION
Personnel Engineer
SPECIAL SERVICE CENTER
Supvr of Special Service
ELECTRONIC COMPUTING CENTER
Electronic Computing Engr
STORES SECTION
Supt of Stores
PURCHASING SECTION
Purchasing Agent
EQUIPMENT REPAIR SECTION
Supt of Equipment Repair
BUILDING & GROUNDS SECTION
Supt of Buildings & Grounds
PAYROLL & BUDGETED ACCOUNTS
Assistant Chief Accountant
NON-BUDGETED ACCOUNTS
Assistant Chief Accountant
INTERNAL ACCOUNTS
Assistant Chief Accountant
TRAFFIC ENGINEERING SECTION
Traffic Engineer
LOCATION ENGINEERING SECTION
Location Engineer
HIGHWAY PLANNING & SURVEY SEC
Traffic Survey Engineer
TRAFFIC CONTROL SECTION
Traffic Control Engineer
SECONDARY ROAD DEPT
Secondary Road Engineer
URBAN DEPARTMENT
Urban Engineer
HIGHWAY RESEARCH DEPT
Research Engineer
OFFICE/DIST COORDINATING ENGR
District Coordinating Engineer
DESIGN DEPARTMENT
Design Engineer
MATERIALS DEPARTMENT
Materials Engineer
RIGHT OF WAY DEPARTMENT
Right of Way Engineer
CONSTRUCTION DEPARTMENT
Construction Engineer
MAINTENANCE DEPT
Maintenance Engineer
District Engineer
(Coordination)
1 of 6 Dist Secondary Rd Engs
1 of 6 District Urban Engs
1 of 6 Dist Materials Engrs
1 of 6 Dist Constr Engrs
1 of 6 Dist Maint Engrs
Dist R O W Engr
4 or 5 Res Constr Engrs
4 Res Maint Engrs

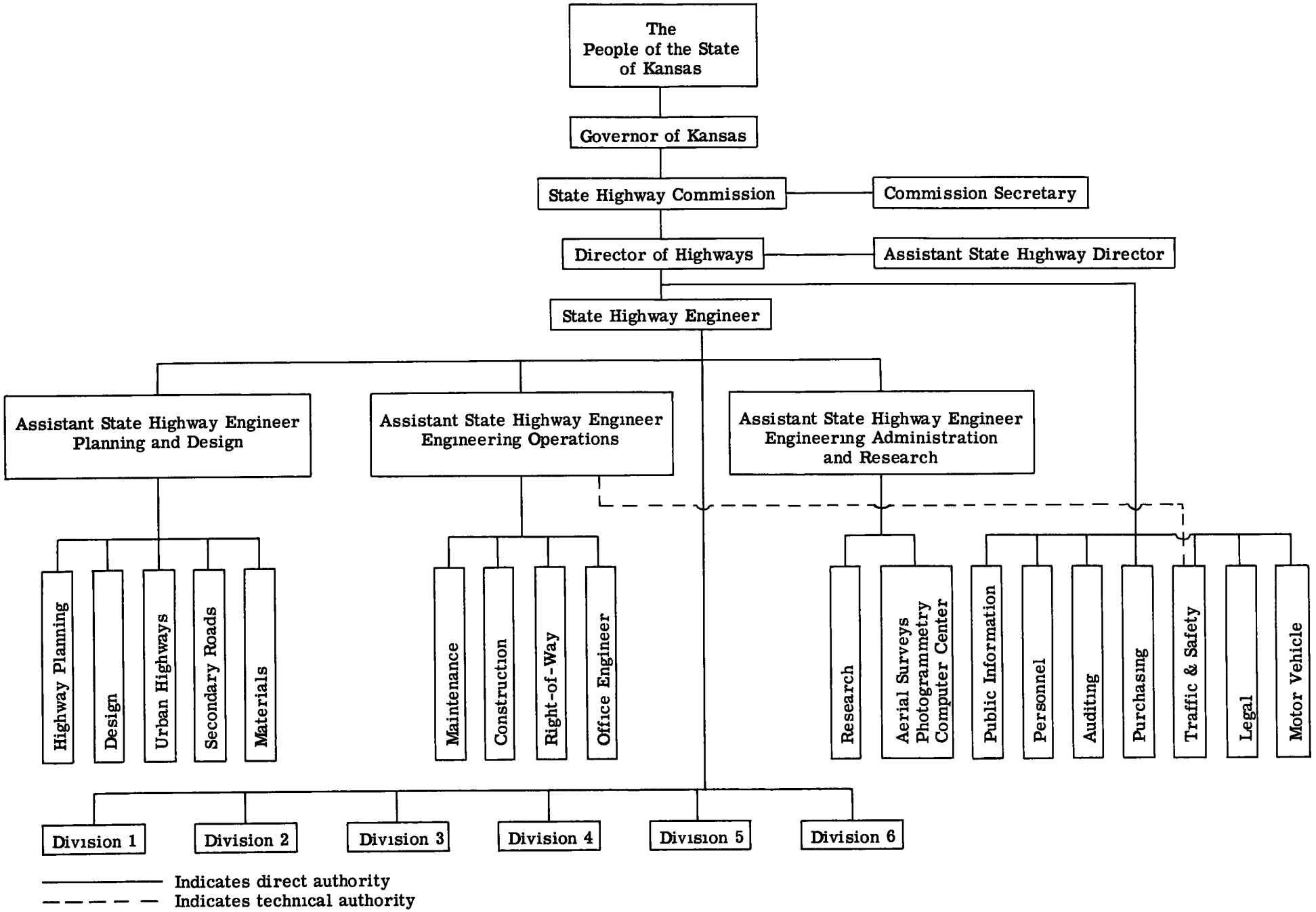
The People of the State of Kansas
Governor of Kansas
State Highway Commission
Commission Secretary
Director of Highways
Assistant State Highway Director
State Highway Engineer
Assistant State Highway Engineer Planning and Design
Assistant State Highway Engineer Engineering Operations
Assistant State Highway Engineer Engineering Administration and Research
Highway Planning
Design
Urban Highways
Secondary Roads
Materials
Maintenance
Construction
Right-of-Way
Office Engineer
Research
Aerial Surveys Photogrammetry Computer Center
Public Information
Personnel
Auditing
Purchasing
Traffic & Safety
Legal
Motor Vehicle
Division 1
Division 2
Division 3
Division 4
Division 5
Division 6
Indicates direct authority
Indicates technical authority

COMMONWEALTH OF KENTUCKY
DEPARTMENT OF HIGHWAYS
ORGANIZATION CHART

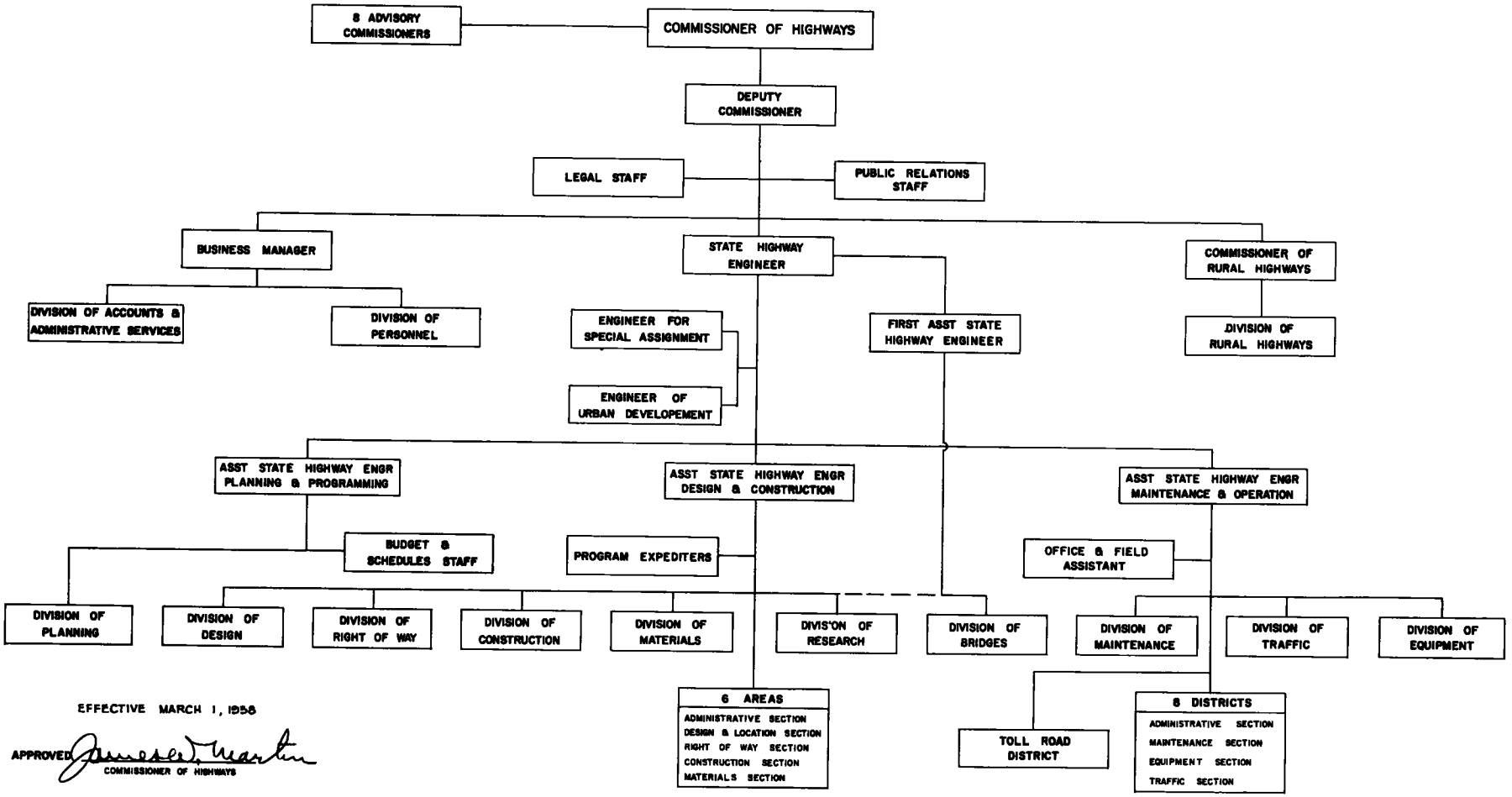

EFFECTIVE MARCH 1, 1958

APPROVED James E. Martin
COMMISSIONER OF HIGHWAYS

16. LOUISIANA

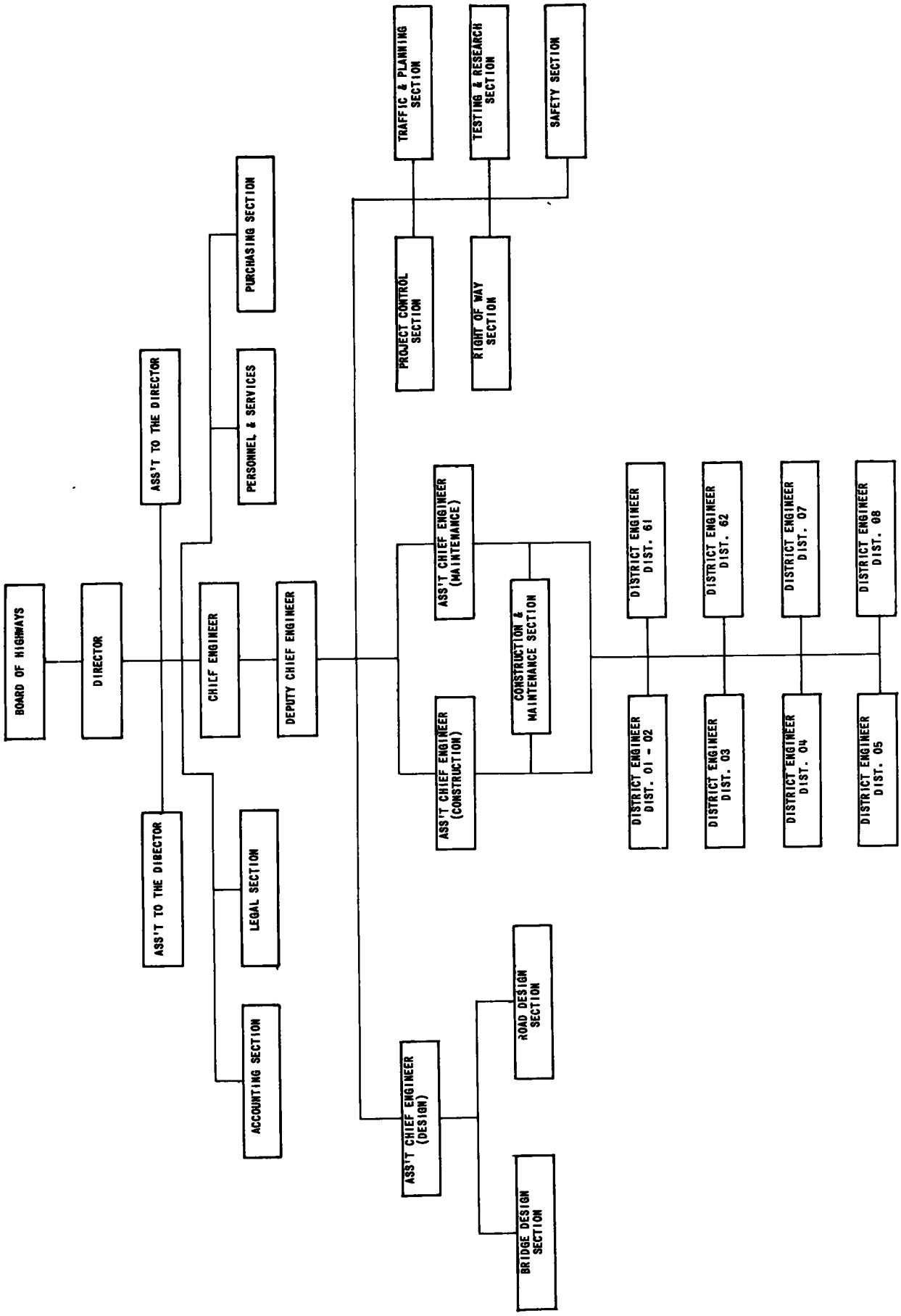

ORGANIZATION CHART
MAINE STATE HIGHWAY COMMISSION

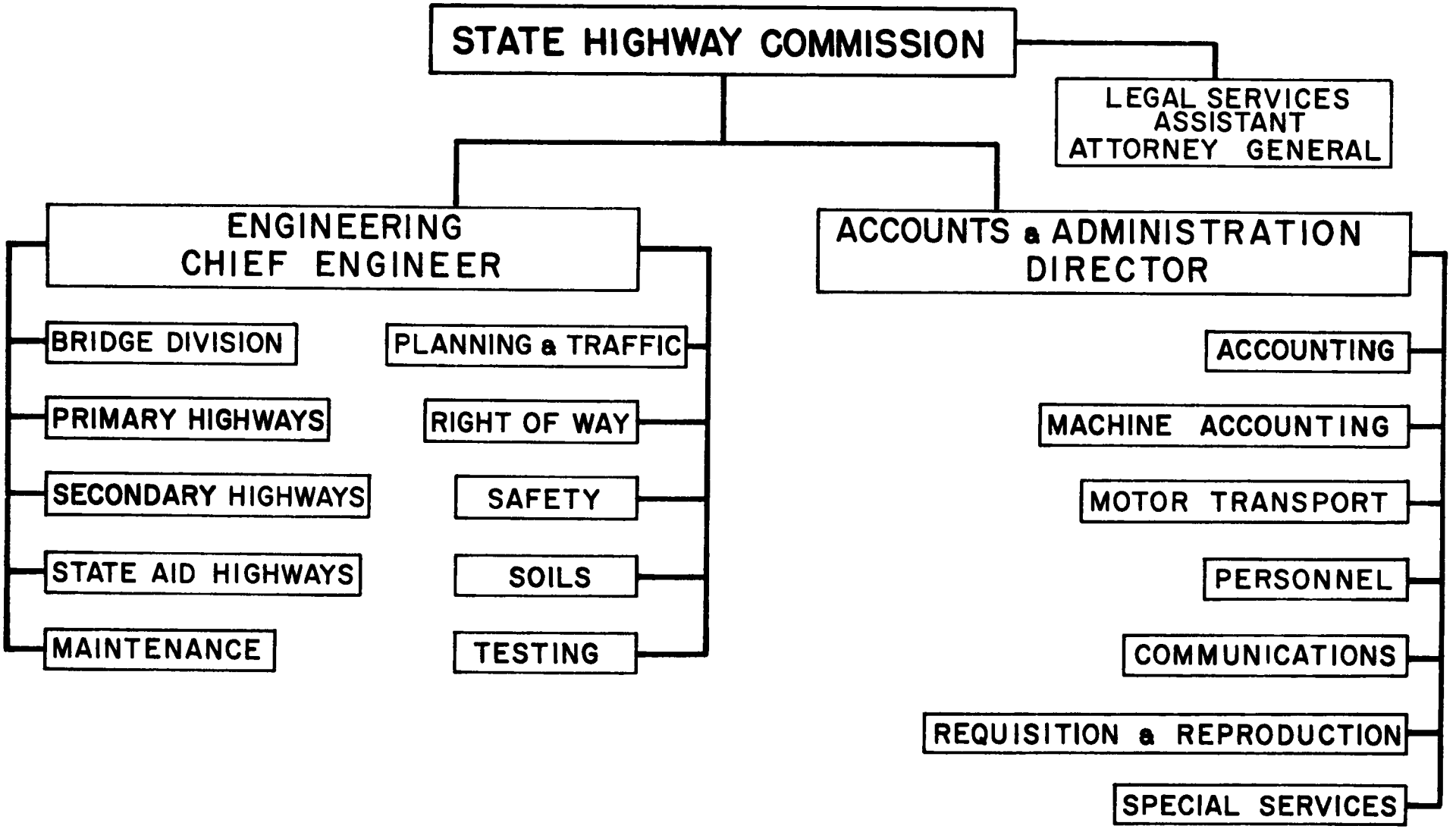

ORGANIZATION
STATE ROADS COMMISSION OF MARYLAND

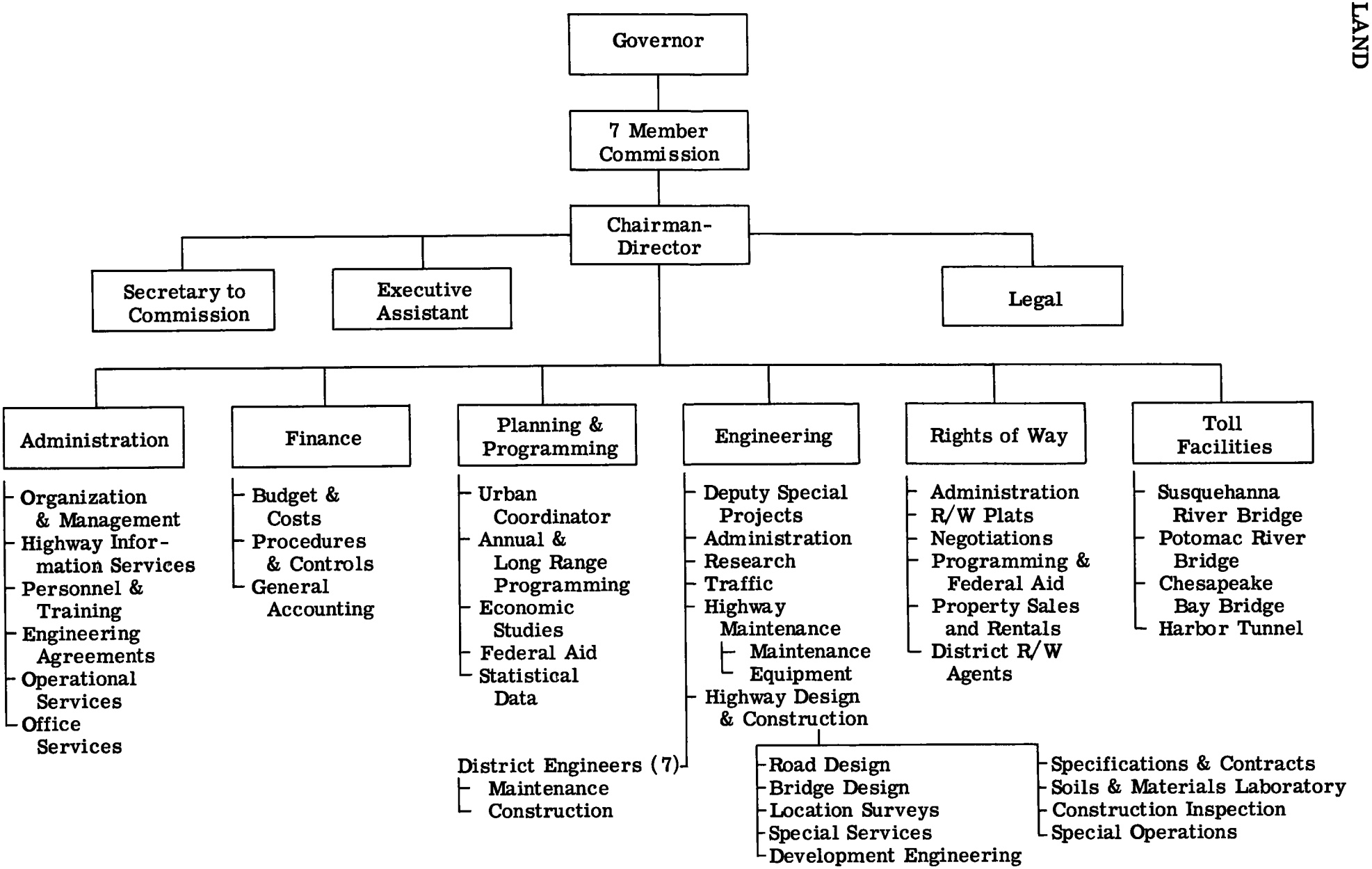

12/28/59

MASSACHUSETTS DEPARTMENT OF PUBLIC WORKS

Permanent Staffing

Organization Chart

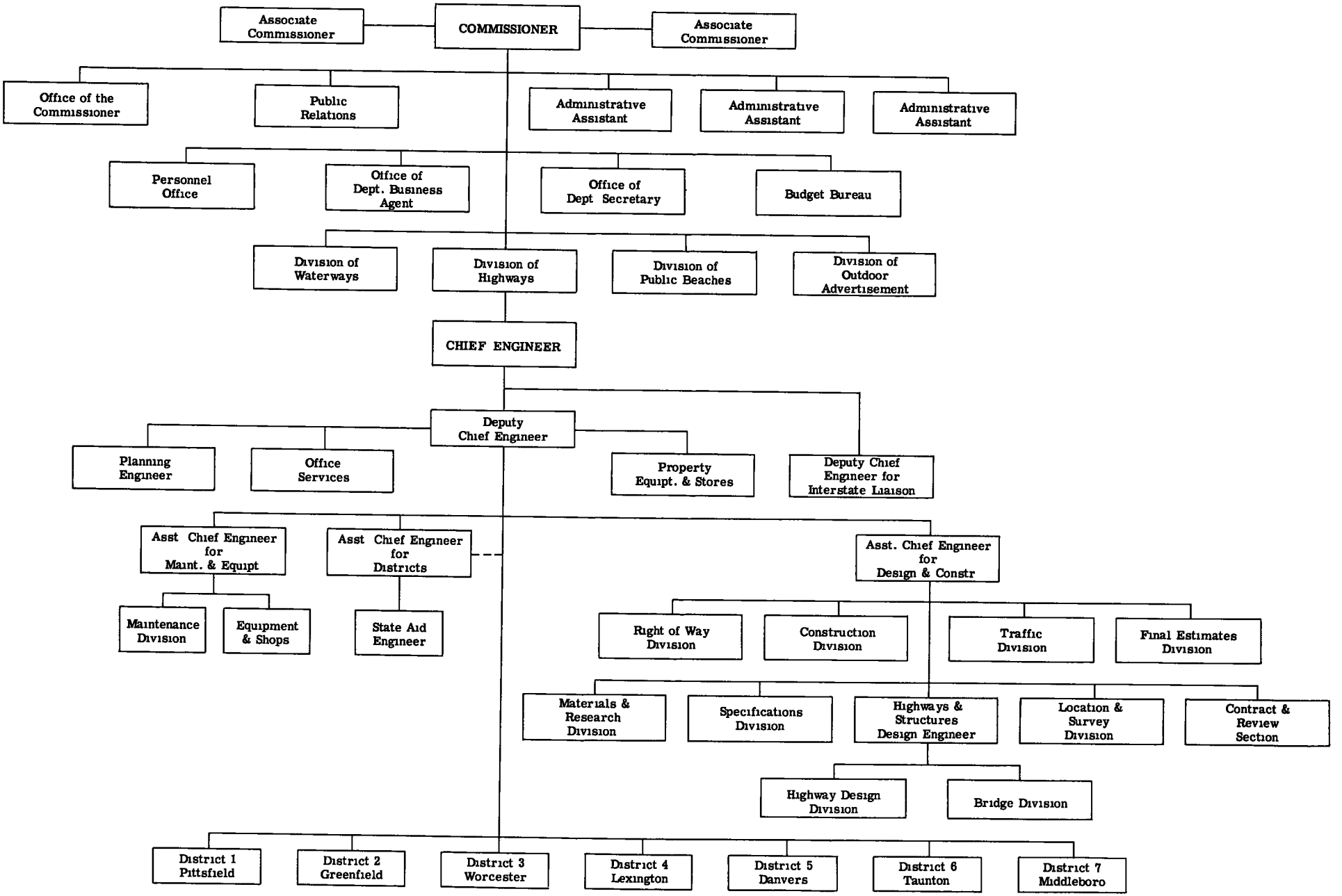

MICHIGAN STATE HIGHWAY DEPARTMENT

ORGANIZATION CHART

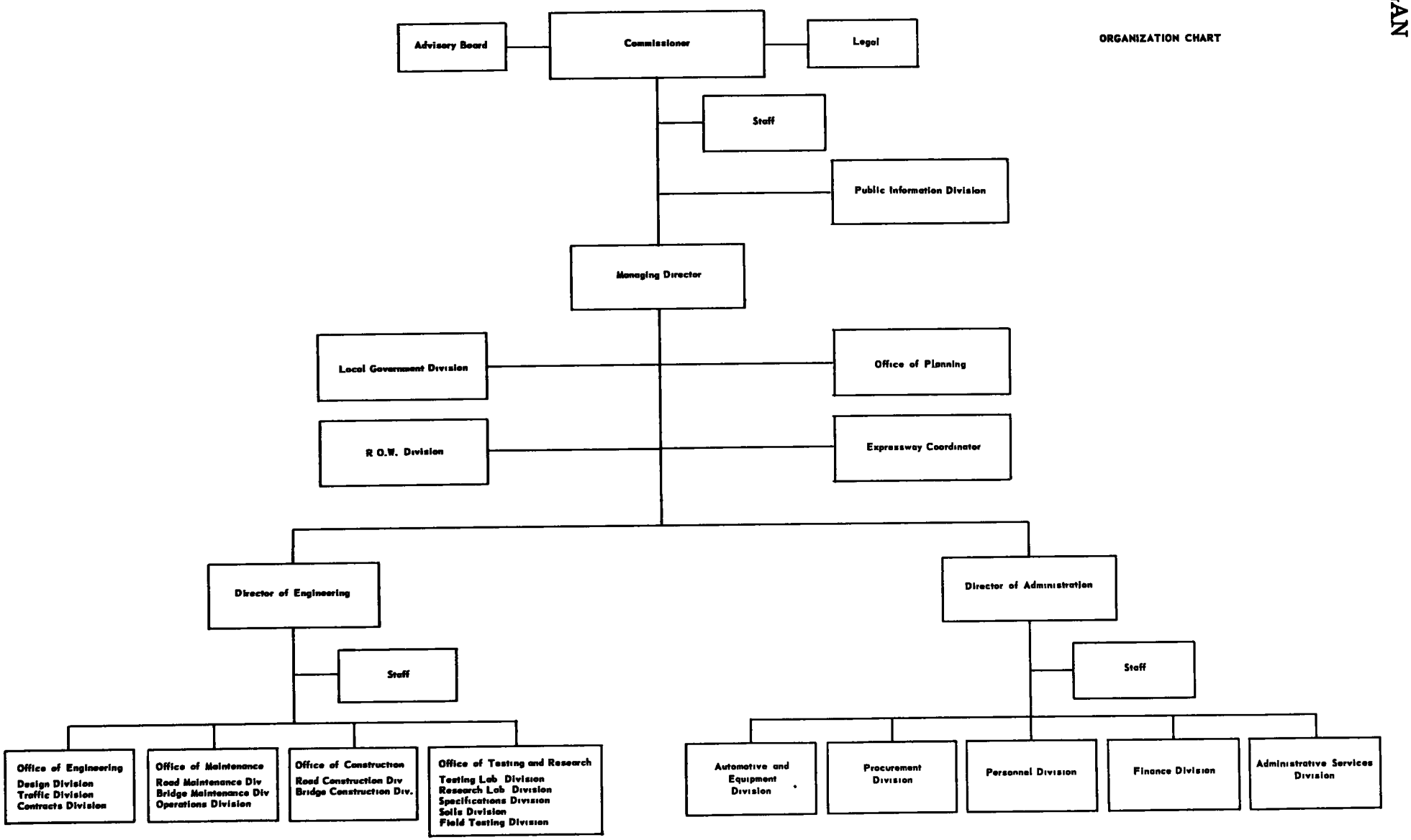

MINNESOTA HIGHWAY DEPARTMENT ORGANIZATION CHART

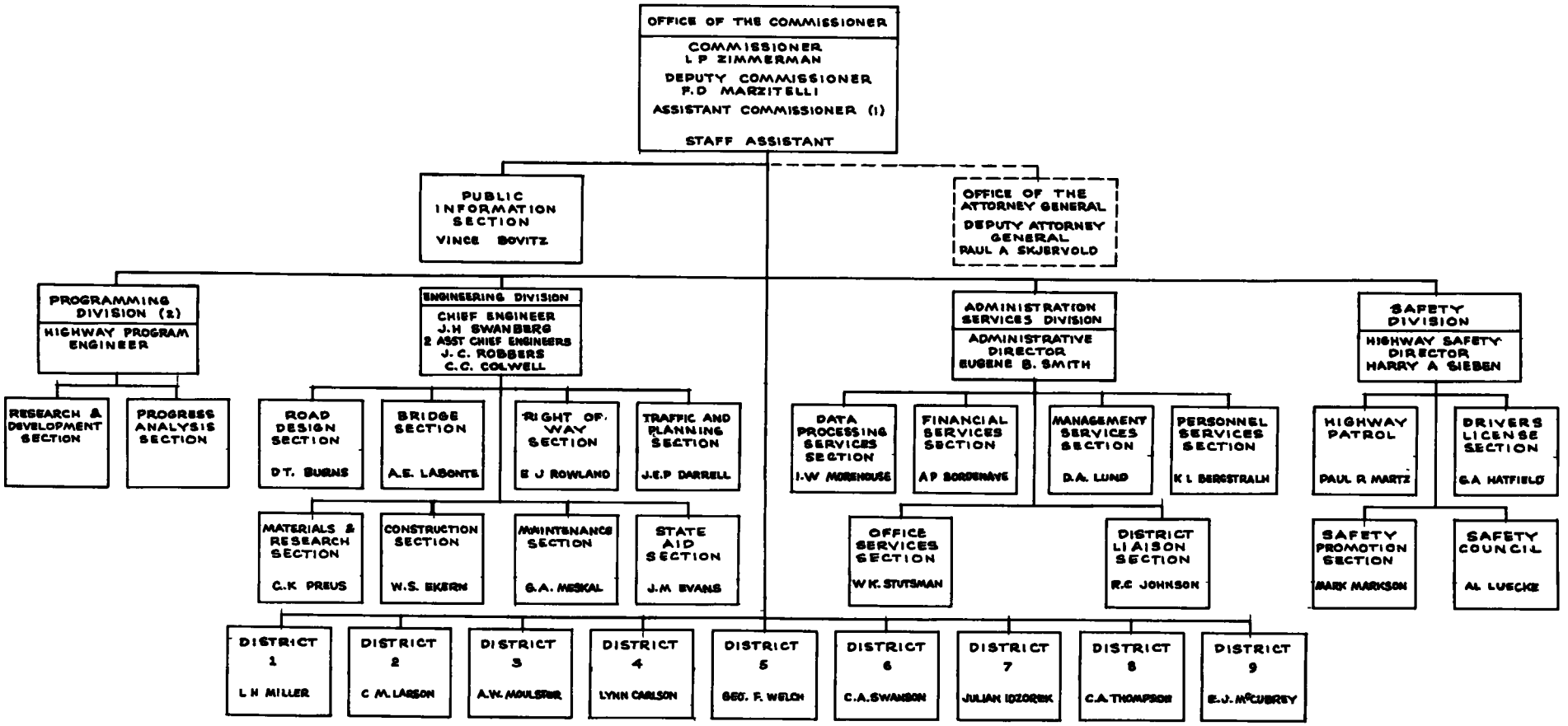

(1) THE DIRECTOR OF ENGINEERING (CHIEF ENGINEER) SERVES, EX OFFICIO, AS ASSISTANT COMMISSIONER
(2) PROPOSED

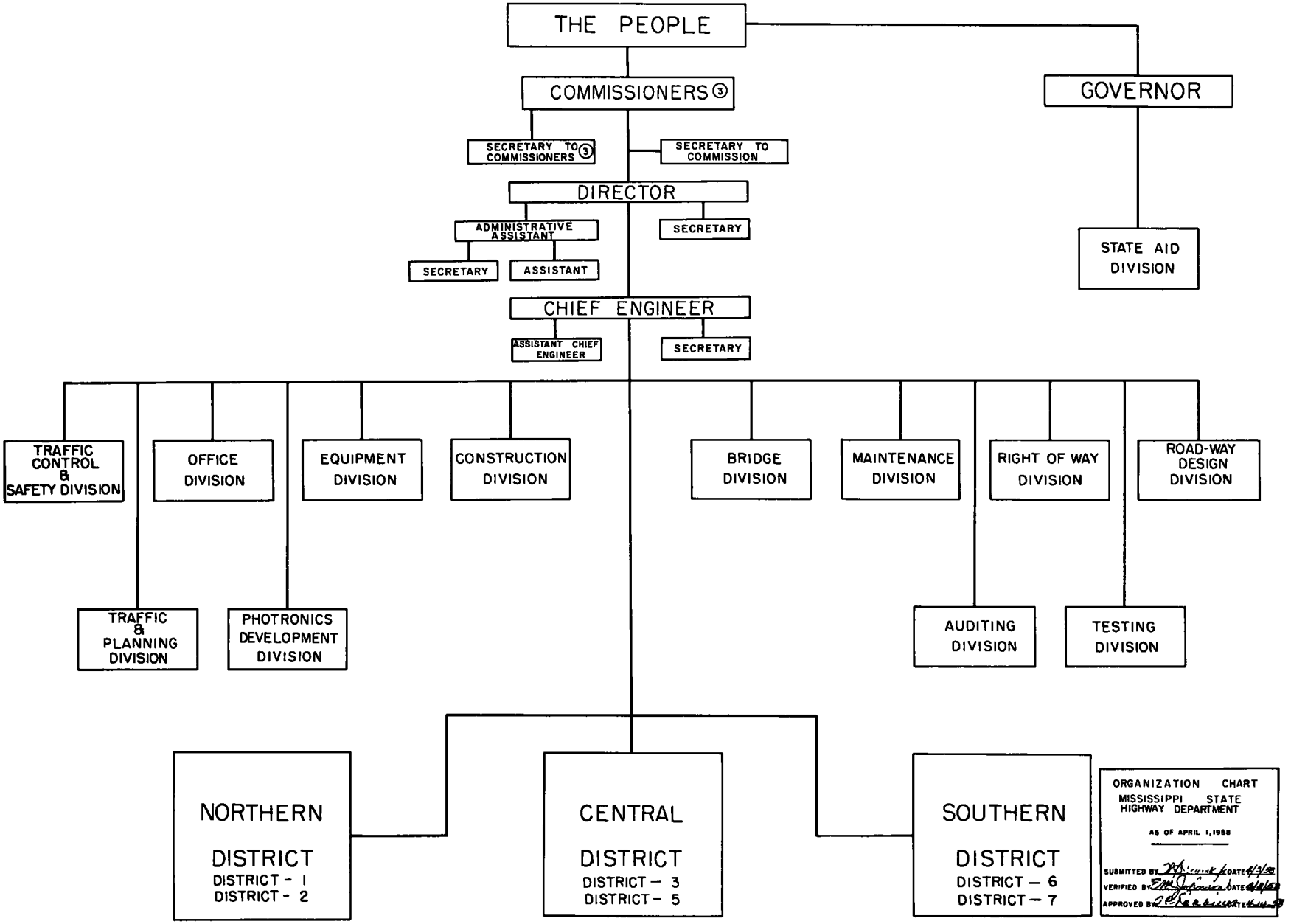
THE PEOPLE
COMMISSIONERS 3
GOVERNOR
SECRETARY TO COMMISSIONERS 3
SECRETARY TO COMMISSION
DIRECTOR
ADMINISTRATIVE ASSISTANT
SECRETARY
SECRETARY
ASSISTANT
STATE AID DIVISION
CHIEF ENGINEER
ASSISTANT CHIEF ENGINEER
SECRETARY
TRAFFIC CONTROL & SAFETY DIVISION
OFFICE DIVISION
EQUIPMENT DIVISION
CONSTRUCTION DIVISION
BRIDGE DIVISION
MAINTENANCE DIVISION
RIGHT OF WAY DIVISION
ROAD-WAY DESIGN DIVISION
TRAFFIC & PLANNING DIVISION
PHOTRONICS DEVELOPMENT DIVISION
AUDITING DIVISION
TESTING DIVISION
NORTHERN DISTRICT
DISTRICT - 1
DISTRICT - 2
CENTRAL DISTRICT
DISTRICT — 3
DISTRICT — 5
SOUTHERN DISTRICT
DISTRICT — 6
DISTRICT — 7
ORGANIZATION CHART
MISSISSIPPI STATE HIGHWAY DEPARTMENT
AS OF APRIL 1, 1958
SUBMITTED BY
DATE
VERIFIED BY
DATE
APPROVED BY
DATE

Organization Chart
Missouri
State Highway Department

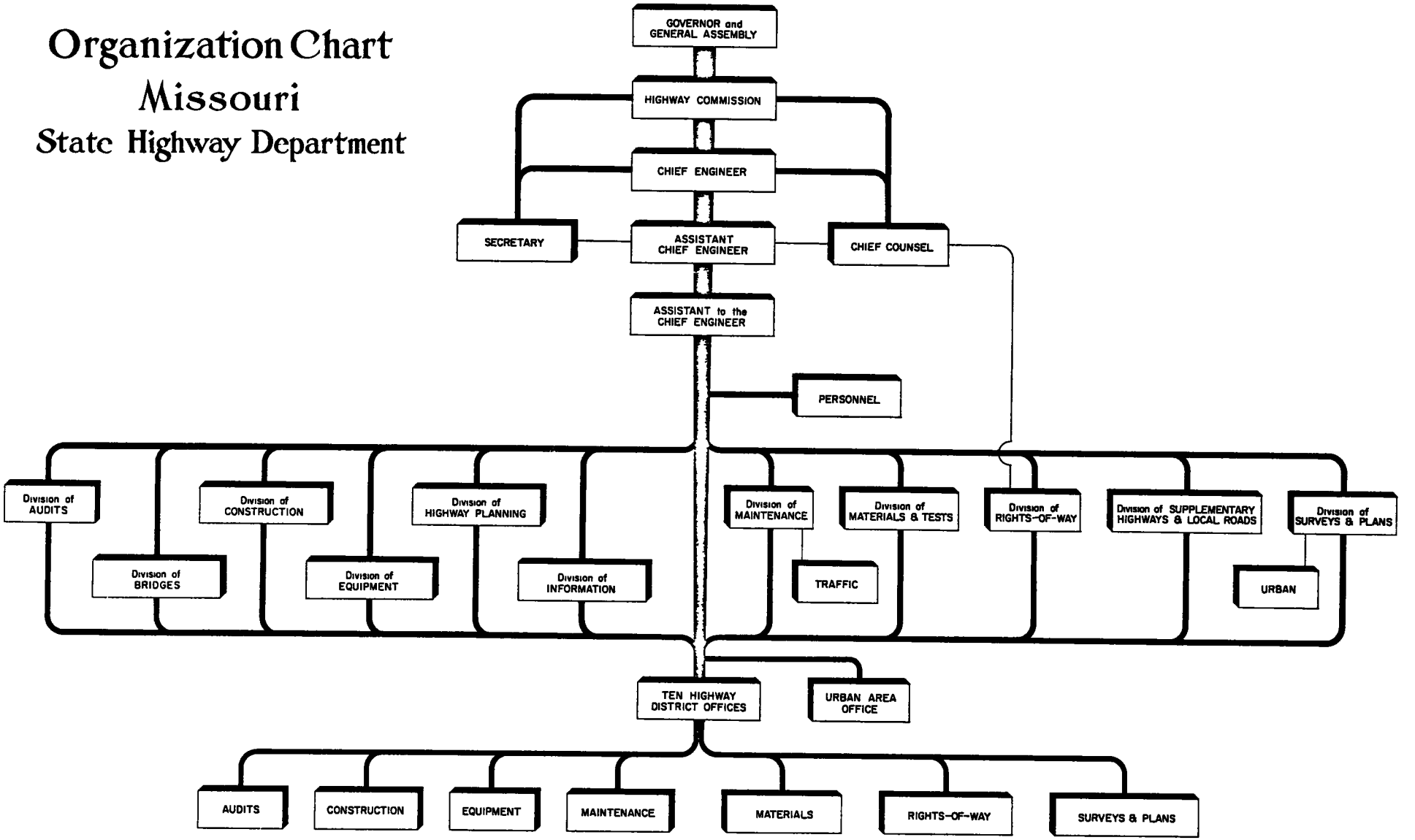

ORGANIZATION CHART
STATE HIGHWAY COMMISSION OF MONTANA

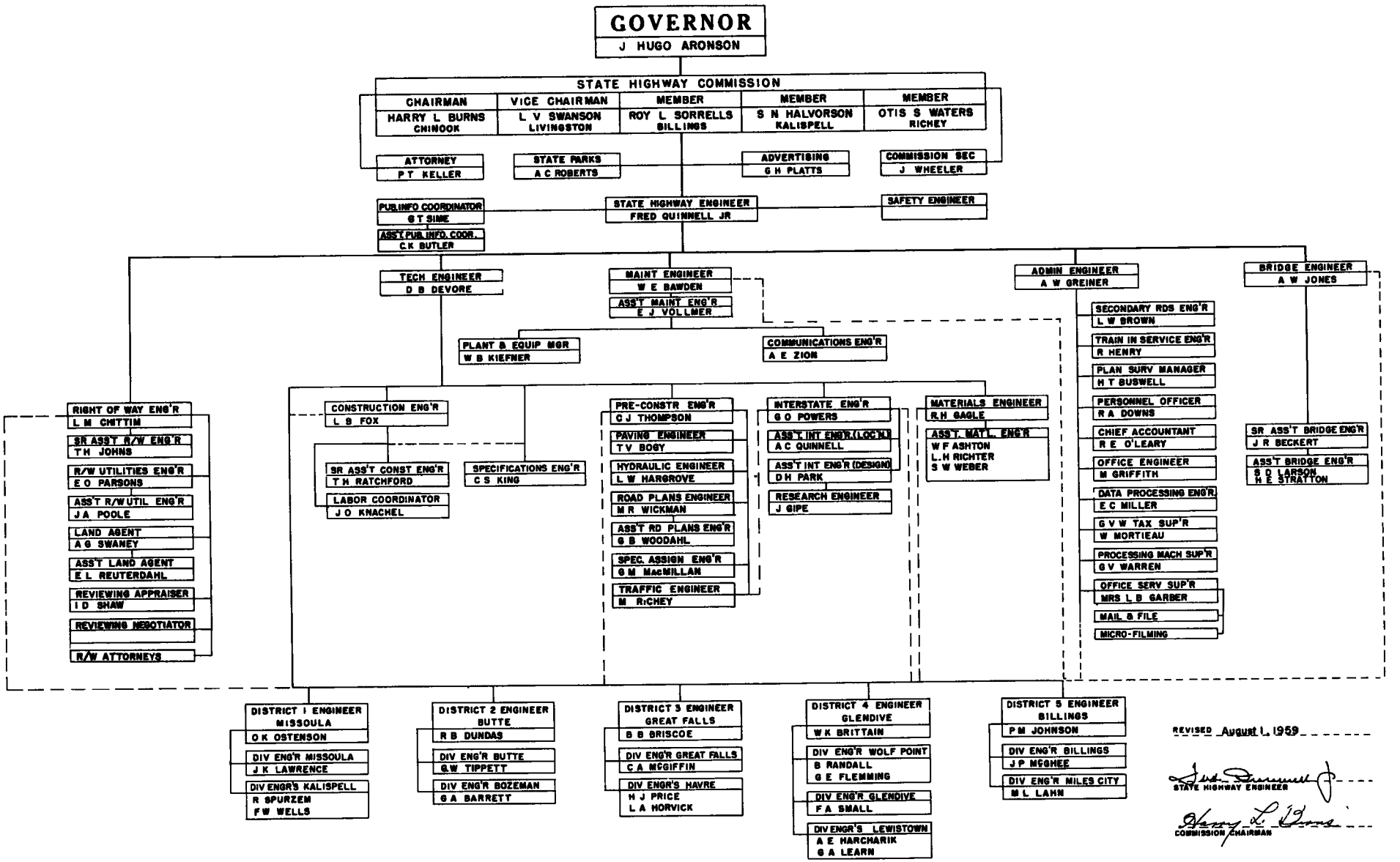

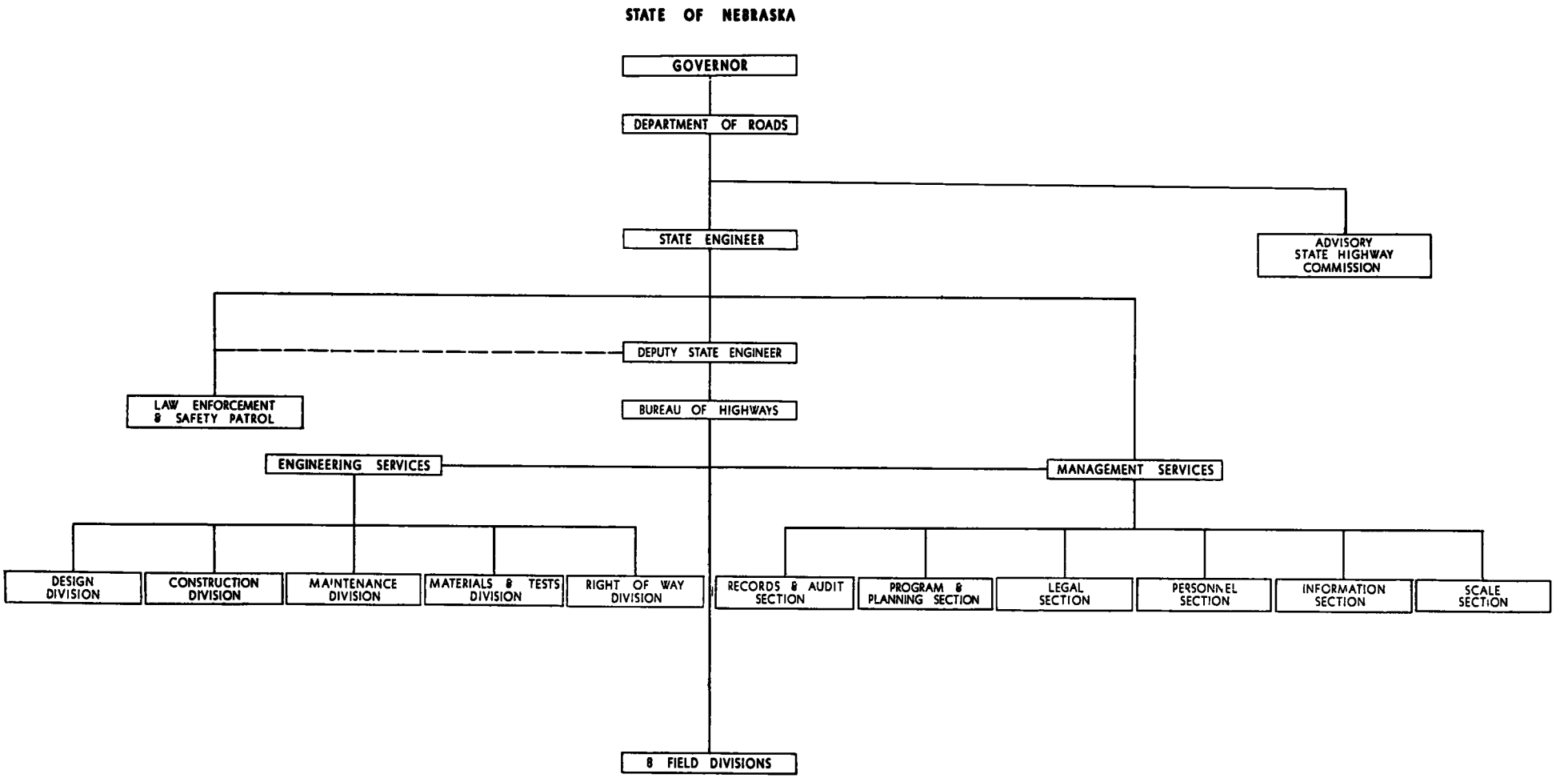

Revised January 1, 1960

ORGANIZATION CHART

STATE OF NEVADA
DEPARTMENT OF HIGHWAYS

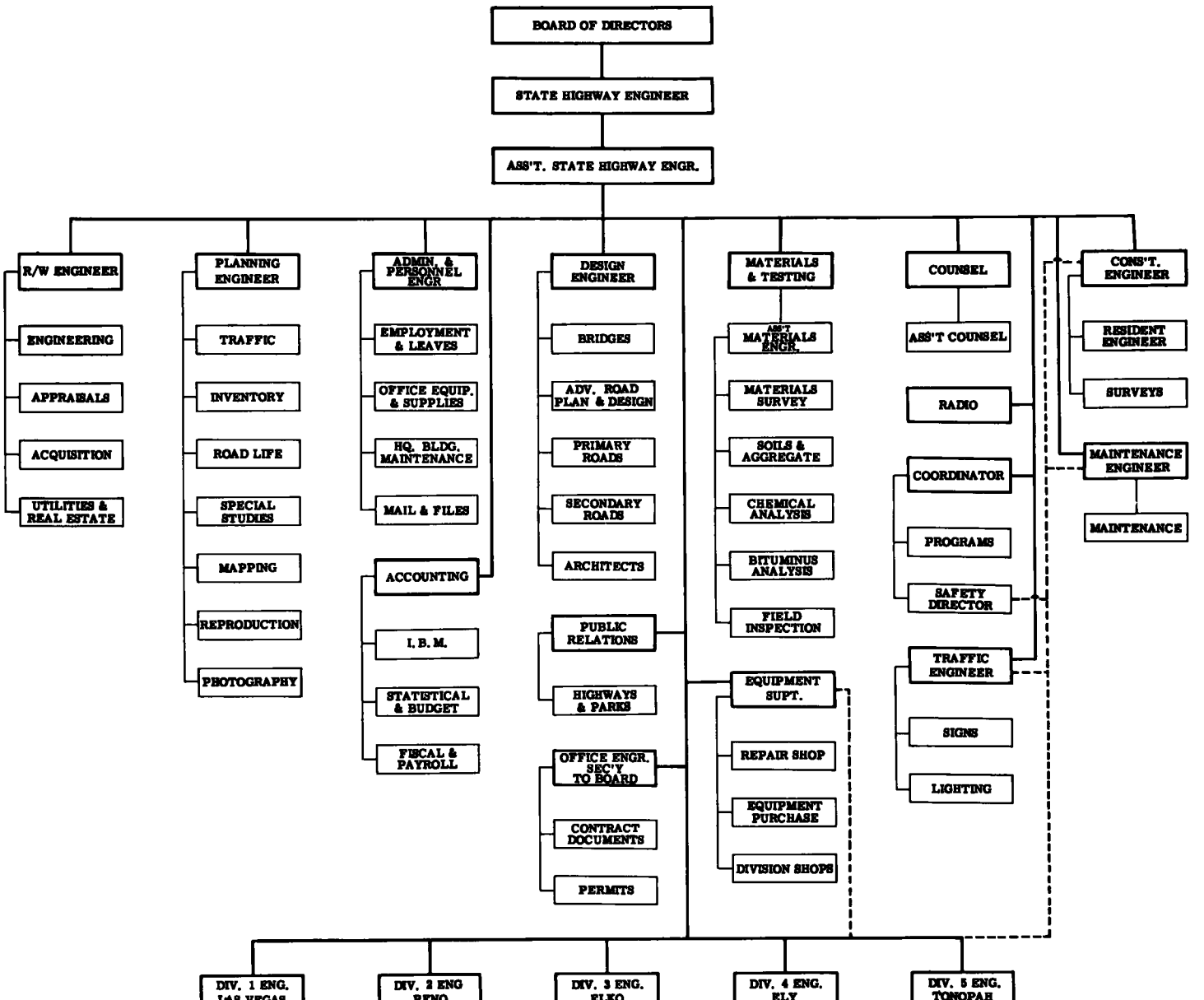

State of New Hampshire
DEPARTMENT OF PUBLIC WORKS AND HIGHWAYS
ORGANIZATION CHART

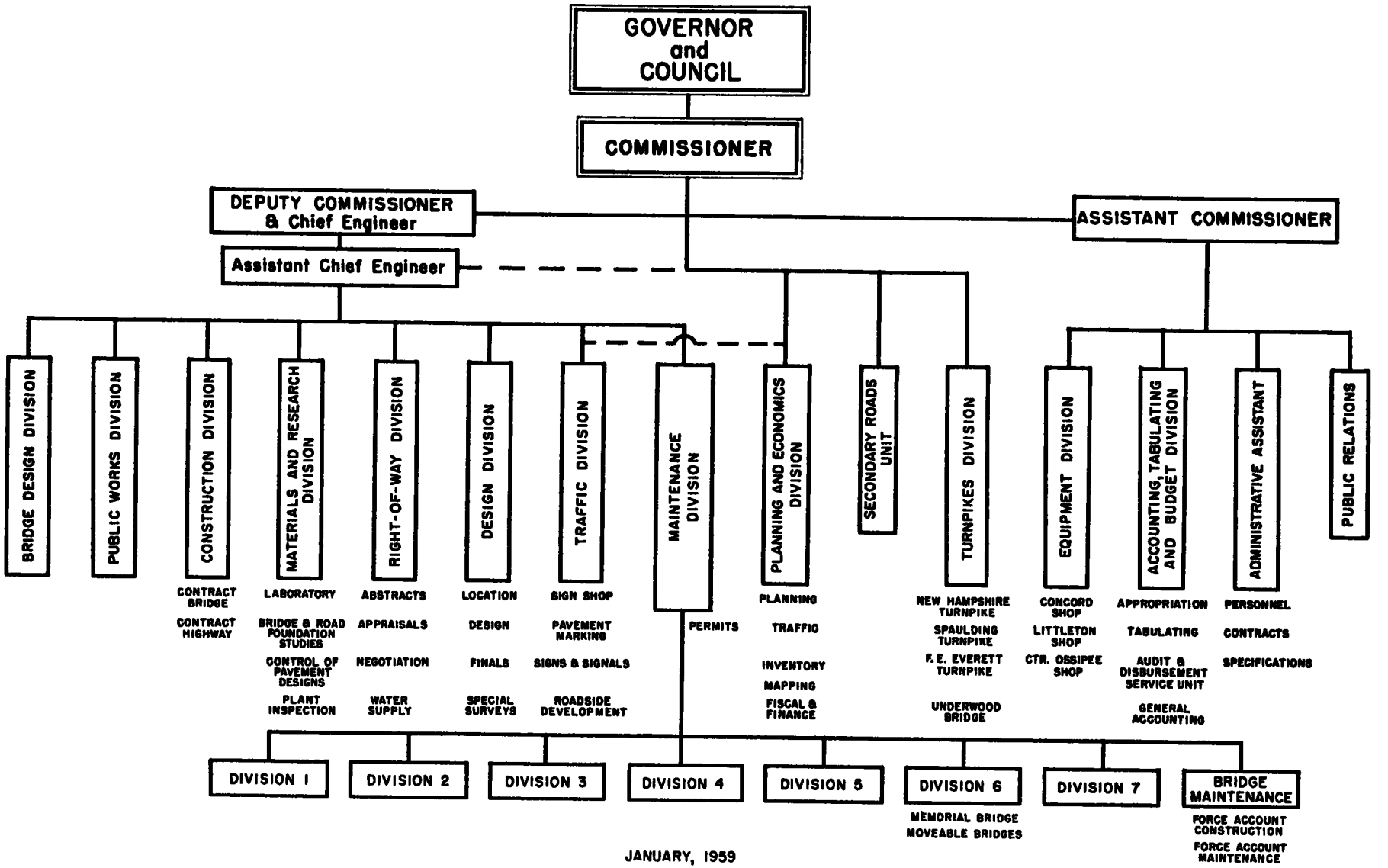

JANUARY, 1959

28. NEW JERSEY

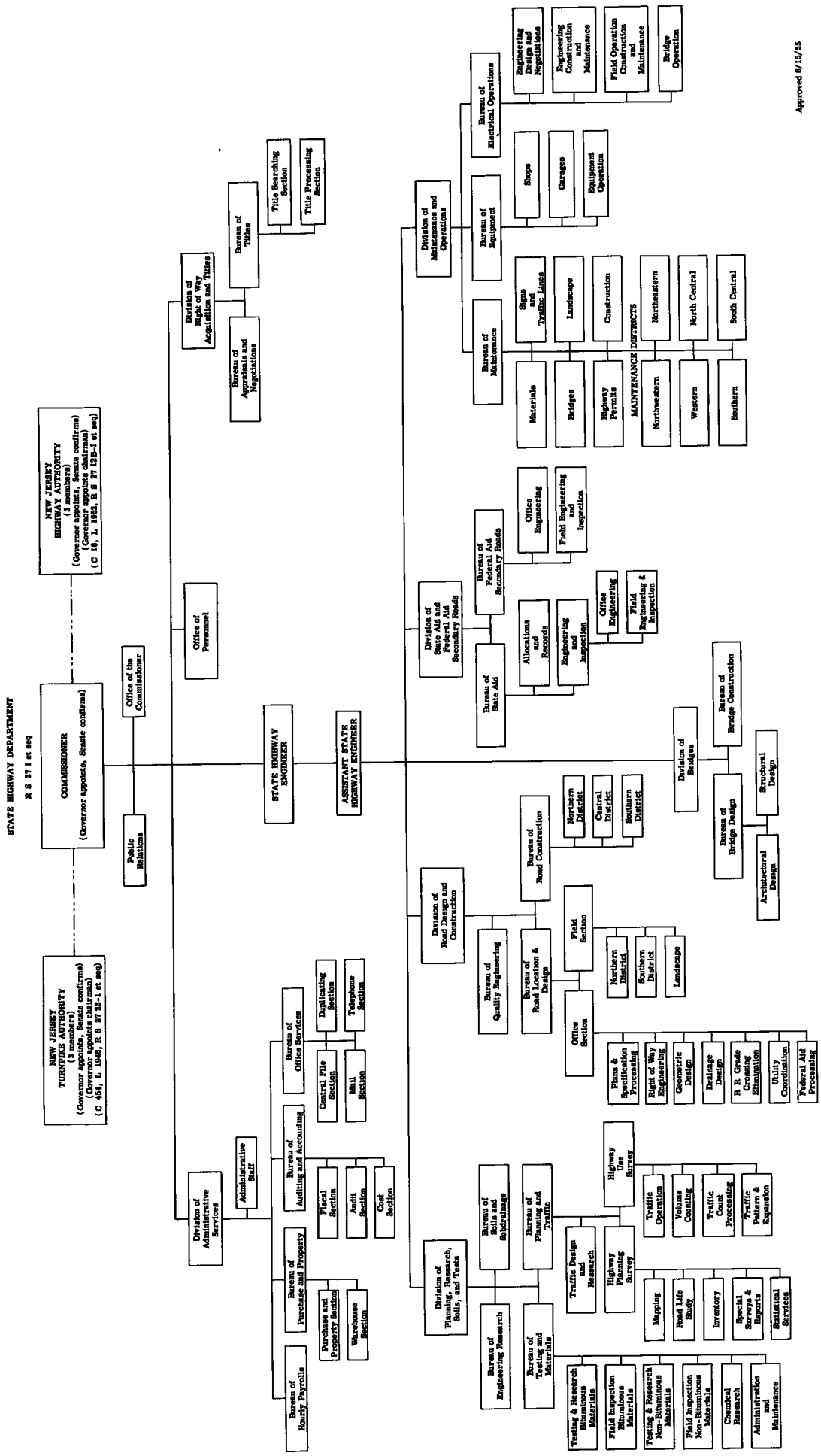

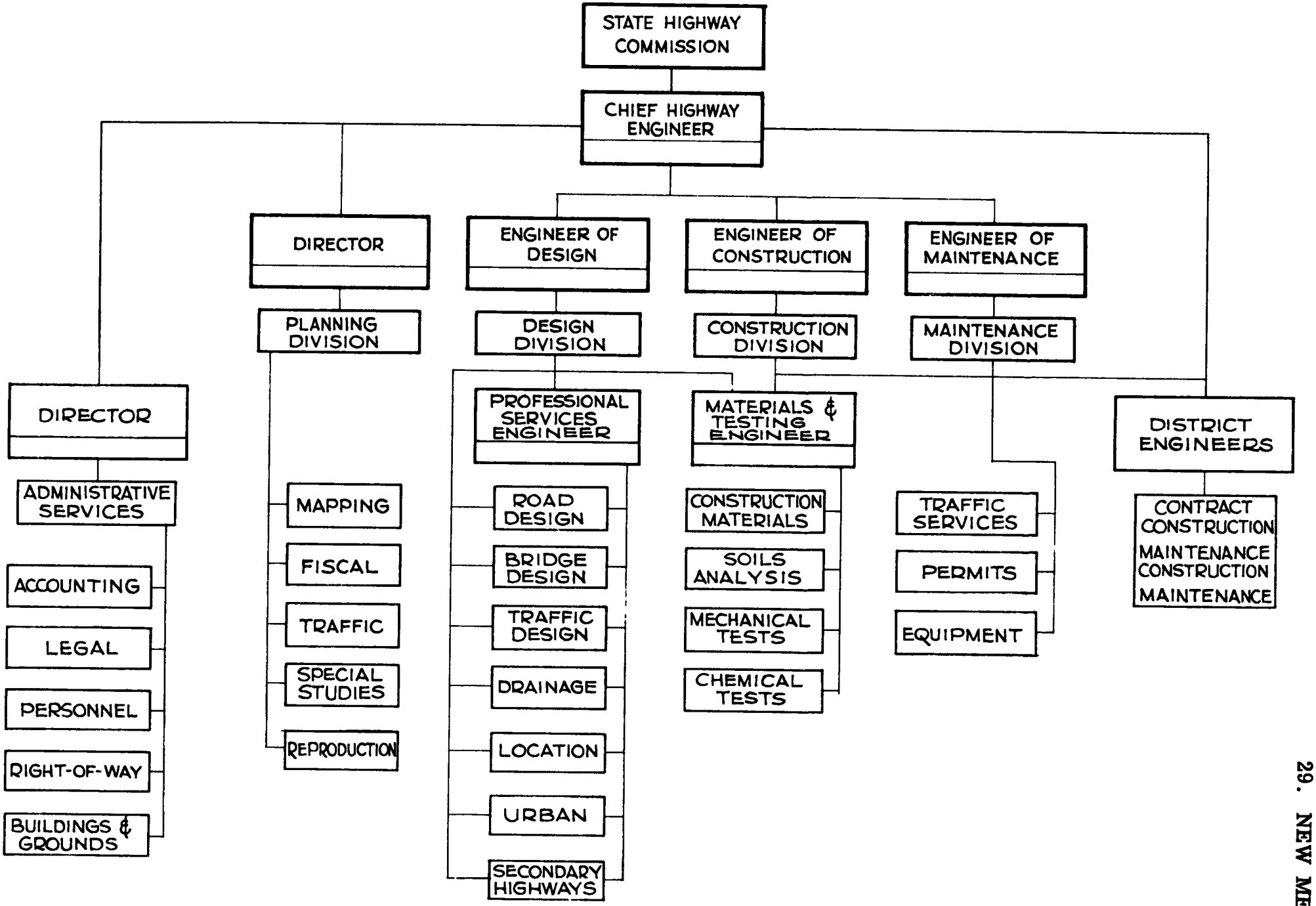
STATE HIGHWAY COMMISSION
CHIEF HIGHWAY ENGINEER
DIRECTOR
ADMINISTRATIVE SERVICES
ACCOUNTING
LEGAL
PERSONNEL
RIGHT-OF-WAY
BUILDINGS & GROUNDS
DIRECTOR
PLANNING DIVISION
MAPPING
FISCAL
TRAFFIC
SPECIAL STUDIES
REPRODUCTION
ENGINEER OF DESIGN
DESIGN DIVISION
PROFESSIONAL SERVICES ENGINEER
ROAD DESIGN
BRIDGE DESIGN
TRAFFIC DESIGN
DRAINAGE
LOCATION
URBAN
SECONDARY HIGHWAYS
ENGINEER OF CONSTRUCTION
CONSTRUCTION DIVISION
MATERIALS & TESTING ENGINEER
CONSTRUCTION MATERIALS
SOILS ANALYSIS
MECHANICAL TESTS
CHEMICAL TESTS
ENGINEER OF MAINTENANCE
MAINTENANCE DIVISION
TRAFFIC SERVICES
PERMITS
EQUIPMENT
DISTRICT ENGINEERS
CONTRACT CONSTRUCTION
MAINTENANCE CONSTRUCTION
MAINTENANCE

30. NEW YORK

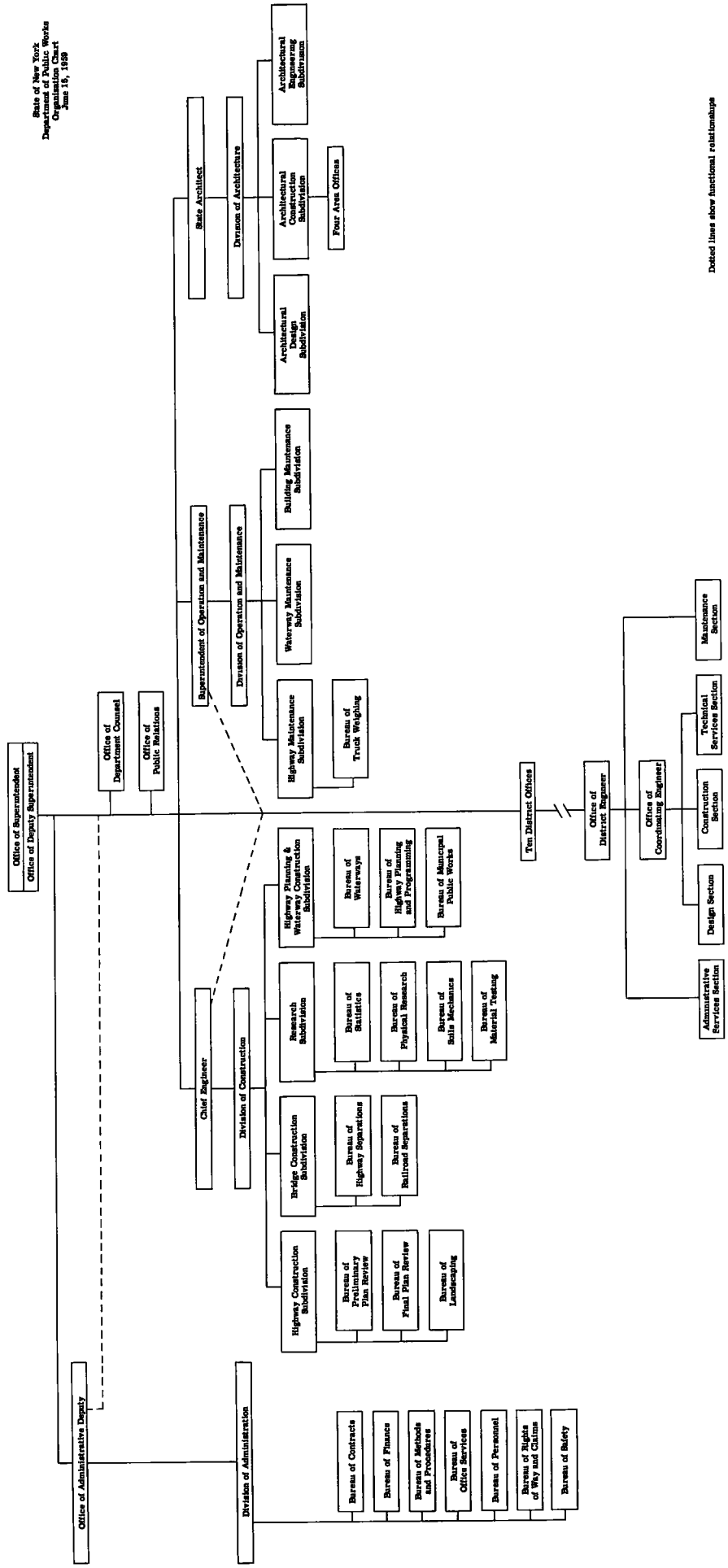
State of New York
Department of Public Works
Organization Chart
June 15, 1959
Office of Superintendent
Office of Deputy Superintendent
Office of Department Counsel
Office of Public Relations
Office of Administrative Deputy
Division of Administration
Bureau of Contracts
Bureau of Finance
Bureau of Methods and Procedures
Bureau of Office Services
Bureau of Personnel
Bureau of Rights of Way and Claims
Bureau of Safety
Chief Engineer
Division of Construction
Highway Construction Subdivision
Bureau of Preliminary Plan Review
Bureau of Final Plan Review
Bureau of Landscaping
Bridge Construction Subdivision
Bureau of Highway Separations
Bureau of Railroad Separations
Research Subdivision
Bureau of Statistics
Bureau of Physical Research
Bureau of Soils Mechanics
Bureau of Material Testing
Highway Planning & Waterway Construction Subdivision
Bureau of Waterways
Bureau of Highway Planning and Programming
Bureau of Municipal Public Works
Superintendent of Operation and Maintenance
Division of Operation and Maintenance
Highway Maintenance Subdivision
Bureau of Truck Weighing
Waterway Maintenance Subdivision
Building Maintenance Subdivision
State Architect
Division of Architecture
Architectural Design Subdivision
Architectural Construction Subdivision
Four Area Offices
Architectural Engineering Subdivision
Ten District Offices
Office of District Engineer
Office of Coordinating Engineer
Administrative Services Section
Design Section
Construction Section
Technical Services Section
Maintenance Section
Dotted lines show functional relationships

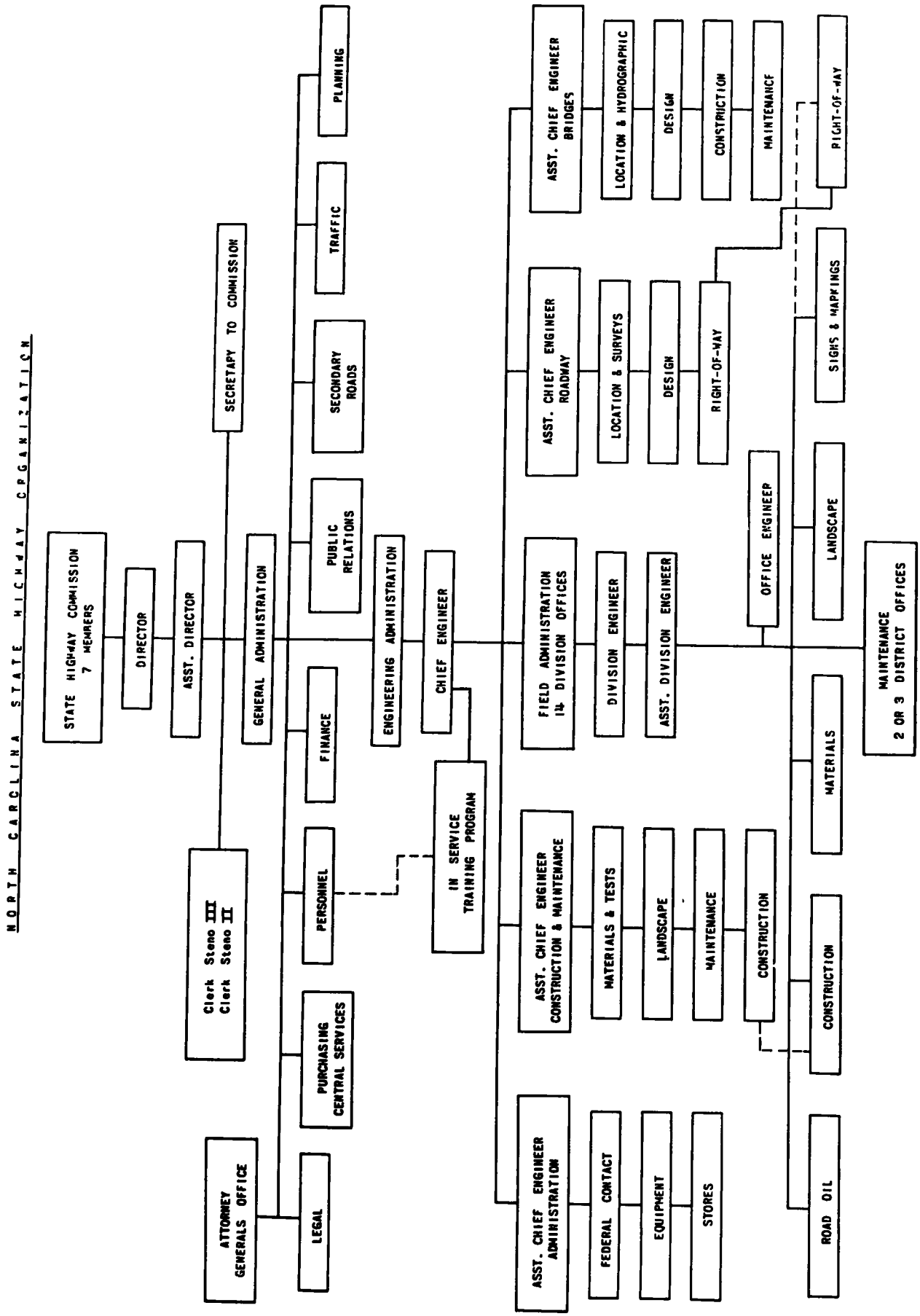
NORTH CAROLINA STATE HIGHWAY ORGANIZATION
STATE HIGHWAY COMMISSION 7 MEMBERS
DIRECTOR
ASST. DIRECTOR
SECRETARY TO COMMISSION
Clerk Steno III
Clerk Steno II
ATTORNEY GENERALS OFFICE
GENERAL ADMINISTRATION
PLANNING
TRAFFIC
SECONDARY ROADS
PUBLIC RELATIONS
FINANCE
PERSONNEL
PURCHASING CENTRAL SERVICES
LEGAL
ENGINEERING ADMINISTRATION
CHIEF ENGINEER
IN SERVICE TRAINING PROGRAM
ASST. CHIEF ENGINEER BRIDGES
LOCATION & HYDROGRAPHIC
DESIGN
CONSTRUCTION
MAINTENANCE
RIGHT-OF-WAY
ASST. CHIEF ENGINEER ROADWAY
LOCATION & SURVEYS
DESIGN
RIGHT-OF-WAY
SIGNS & MARKINGS
FIELD ADMINISTRATION 14 DIVISION OFFICES
DIVISION ENGINEER
ASST. DIVISION ENGINEER
OFFICE ENGINEER
LANDSCAPE
MAINTENANCE 2 OR 3 DISTRICT OFFICES
ASST. CHIEF ENGINEER CONSTRUCTION & MAINTENANCE
MATERIALS & TESTS
LANDSCAPE
MAINTENANCE
CONSTRUCTION
MATERIALS
CONSTRUCTION
ASST. CHIEF ENGINEER ADMINISTRATION
FEDERAL CONTACT
EQUIPMENT
STORES
ROAD OIL

NORTH DAKOTA STATE HIGHWAY DEPARTMENT

ORGANIZATION CHART PERSONNEL

JANUARY 1, 1959

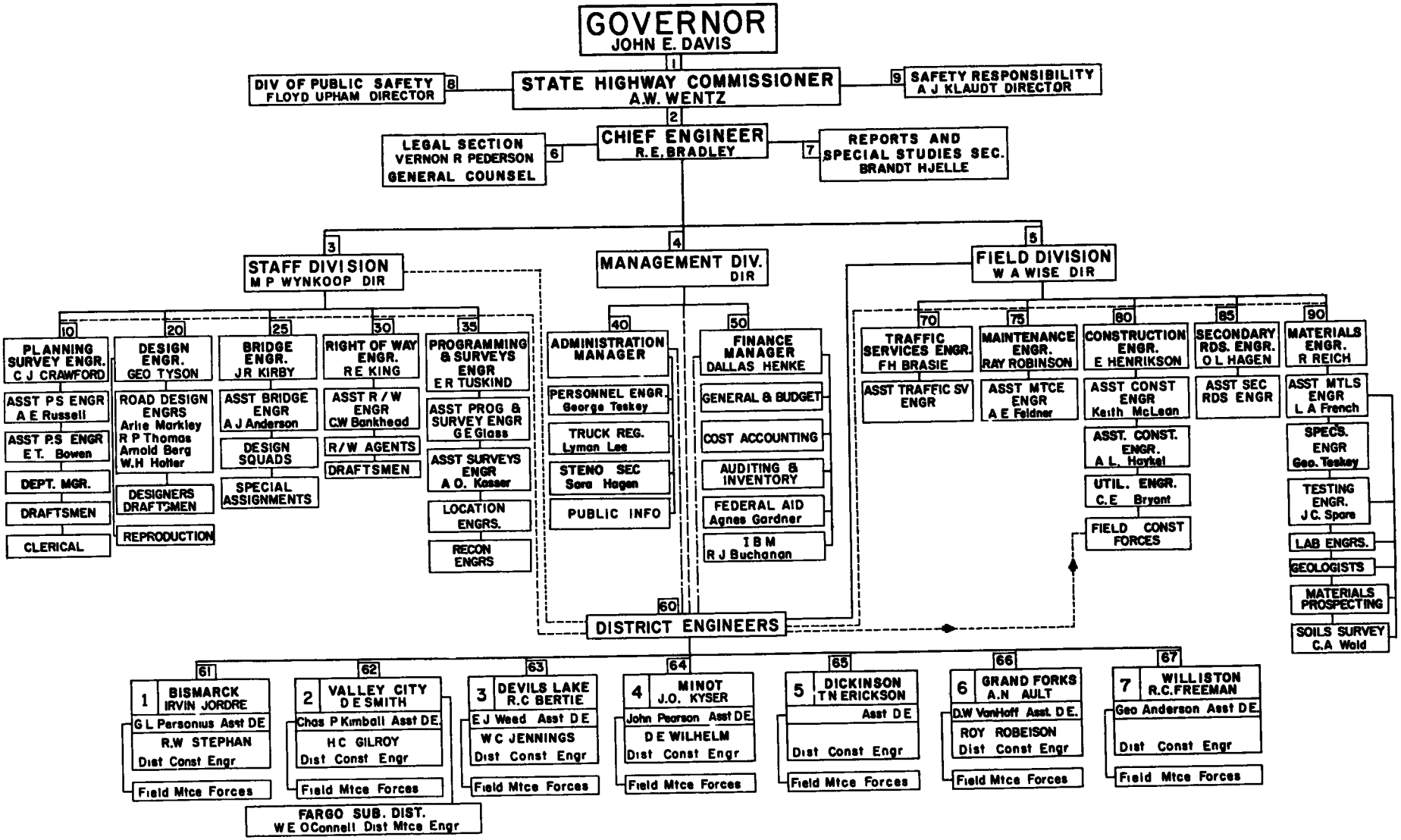

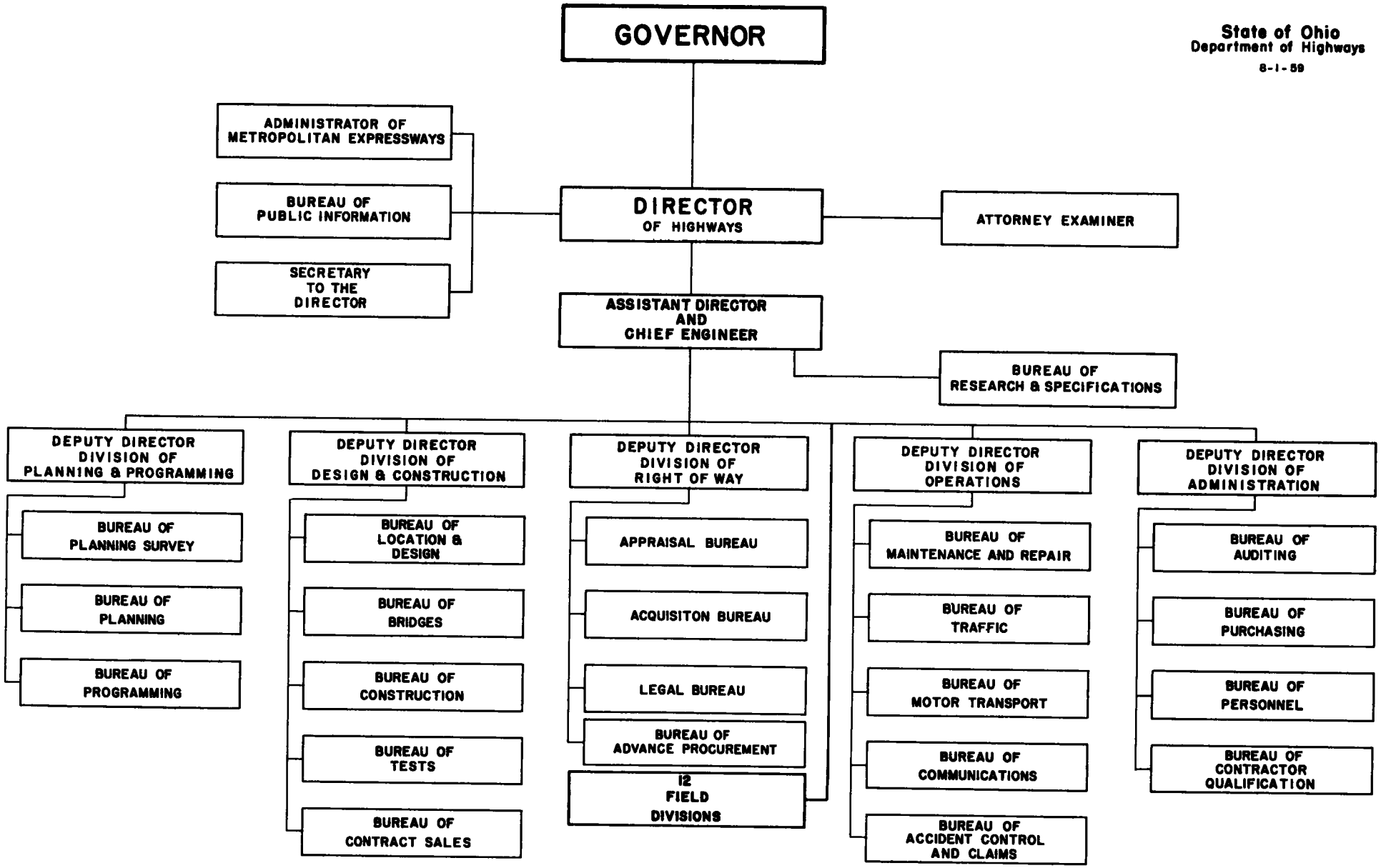
State of Ohio
Department of Highways
8-1-59
GOVERNOR
DIRECTOR OF HIGHWAYS
ADMINISTRATOR OF METROPOLITAN EXPRESSWAYS
BUREAU OF PUBLIC INFORMATION
SECRETARY TO THE DIRECTOR
ATTORNEY EXAMINER
ASSISTANT DIRECTOR AND CHIEF ENGINEER
BUREAU OF RESEARCH & SPECIFICATIONS
DEPUTY DIRECTOR DIVISION OF PLANNING & PROGRAMMING
BUREAU OF PLANNING SURVEY
BUREAU OF PLANNING
BUREAU OF PROGRAMMING
DEPUTY DIRECTOR DIVISION OF DESIGN & CONSTRUCTION
BUREAU OF LOCATION & DESIGN
BUREAU OF BRIDGES
BUREAU OF CONSTRUCTION
BUREAU OF TESTS
BUREAU OF CONTRACT SALES
DEPUTY DIRECTOR DIVISION OF RIGHT OF WAY
APPRAISAL BUREAU
ACQUISITON BUREAU
LEGAL BUREAU
BUREAU OF ADVANCE PROCUREMENT
12 FIELD DIVISIONS
DEPUTY DIRECTOR DIVISION OF OPERATIONS
BUREAU OF MAINTENANCE AND REPAIR
BUREAU OF TRAFFIC
BUREAU OF MOTOR TRANSPORT
BUREAU OF COMMUNICATIONS
BUREAU OF ACCIDENT CONTROL AND CLAIMS
DEPUTY DIRECTOR DIVISION OF ADMINISTRATION
BUREAU OF AUDITING
BUREAU OF PURCHASING
BUREAU OF PERSONNEL
BUREAU OF CONTRACTOR QUALIFICATION

33. OHIO

OKLAHOMA STATE HIGHWAY DEPARTMENT
ORGANIZATION CHART
1957

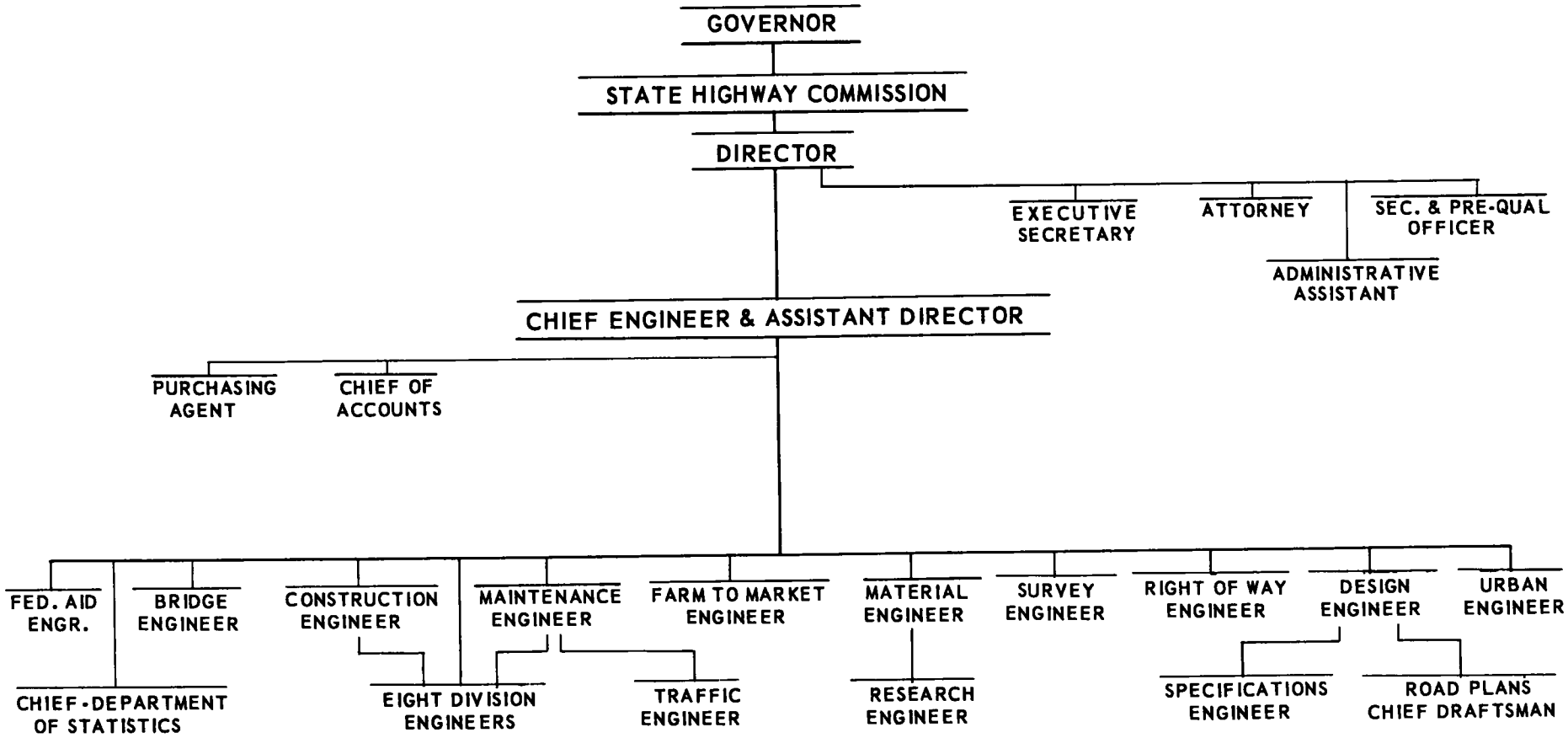

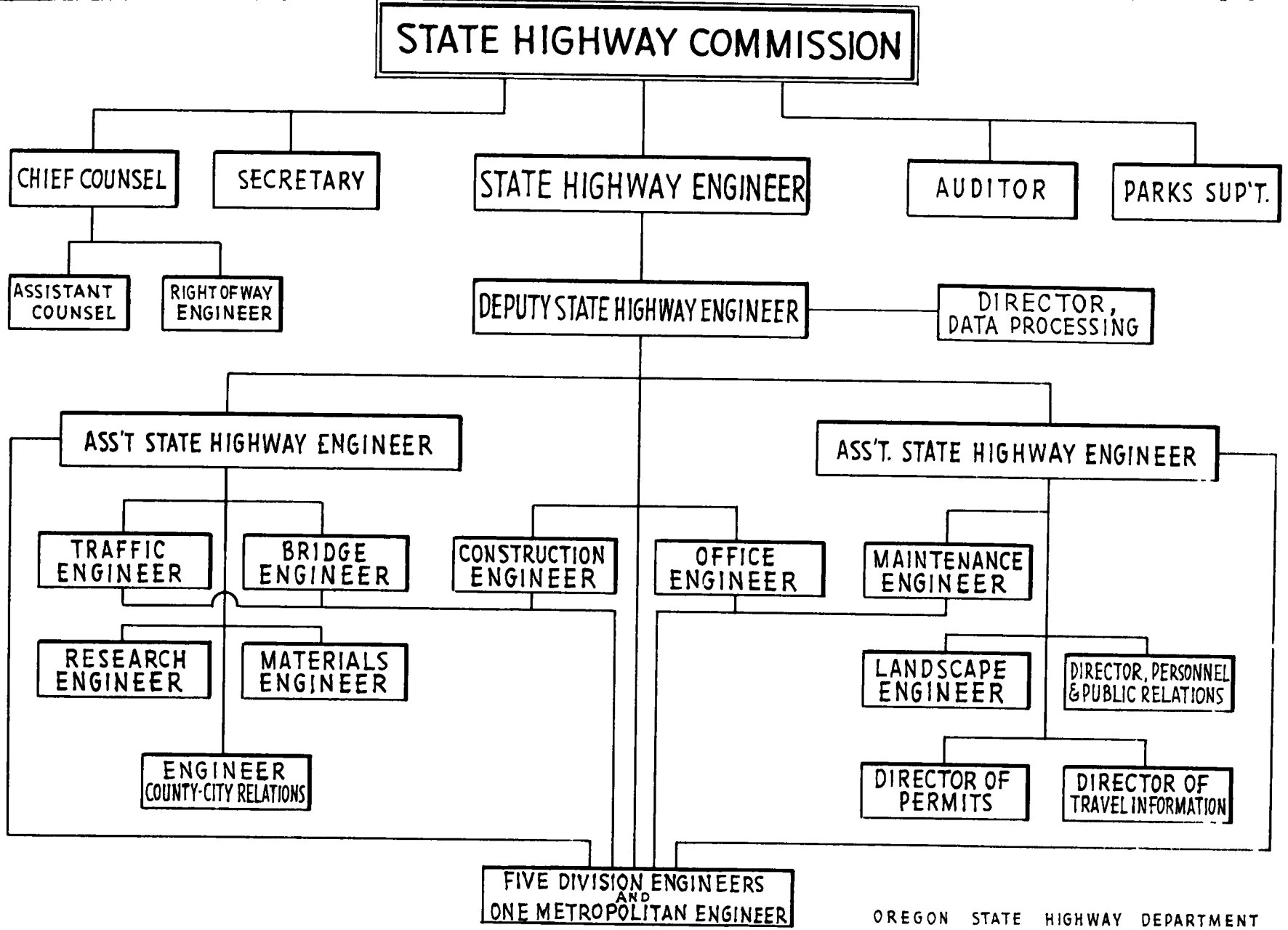

OREGON STATE HIGHWAY DEPARTMENT
ORGANIZATION CHART
October, 1958

·· ORGANIZATION ··
PENNSYLVANIA DEPARTMENT OF HIGHWAYS
OCTOBER 1st, 1959

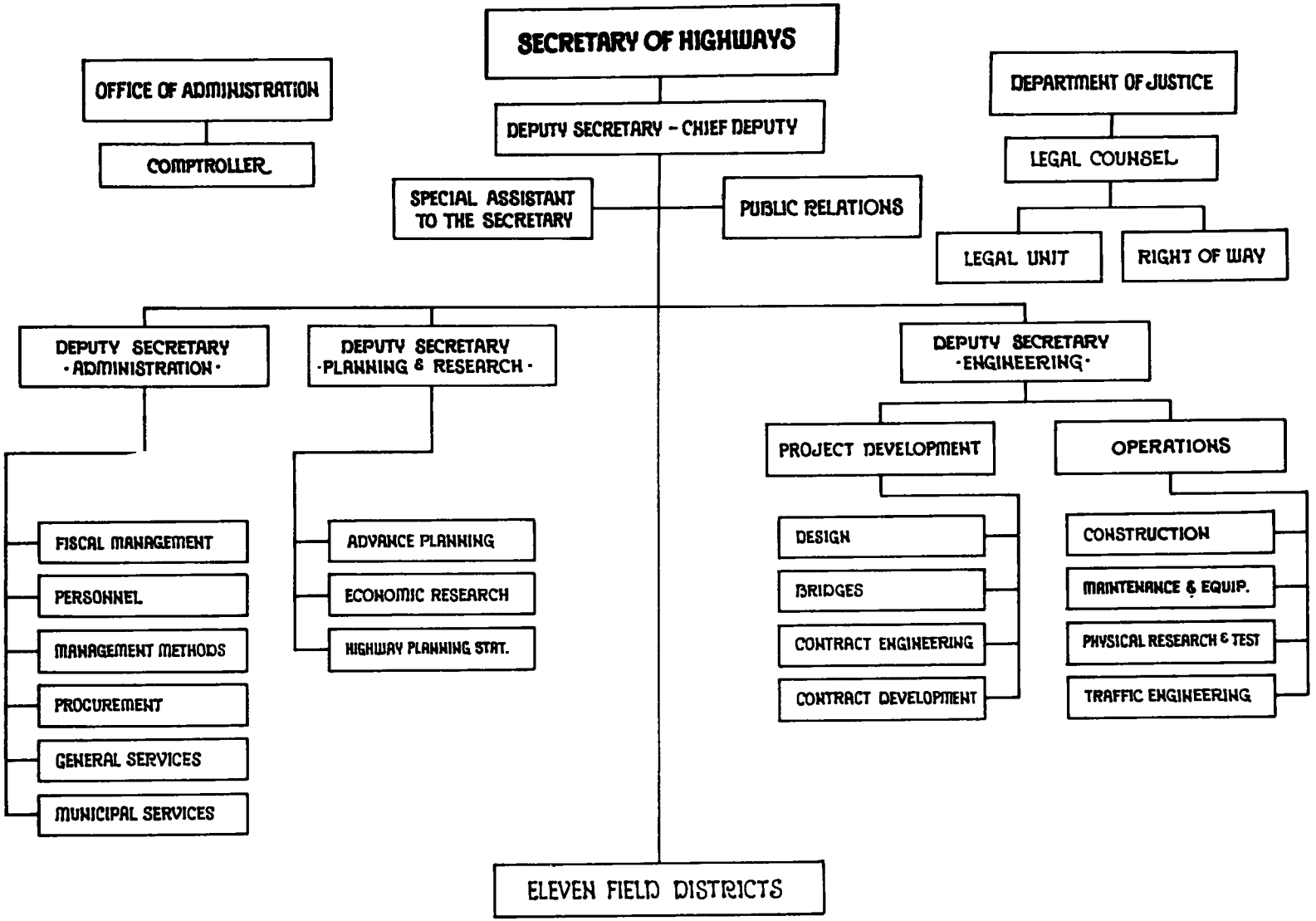

RHODE ISLAND DEPARTMENT OF PUBLIC WORKS

DIVISION OF ROADS AND BRIDGES

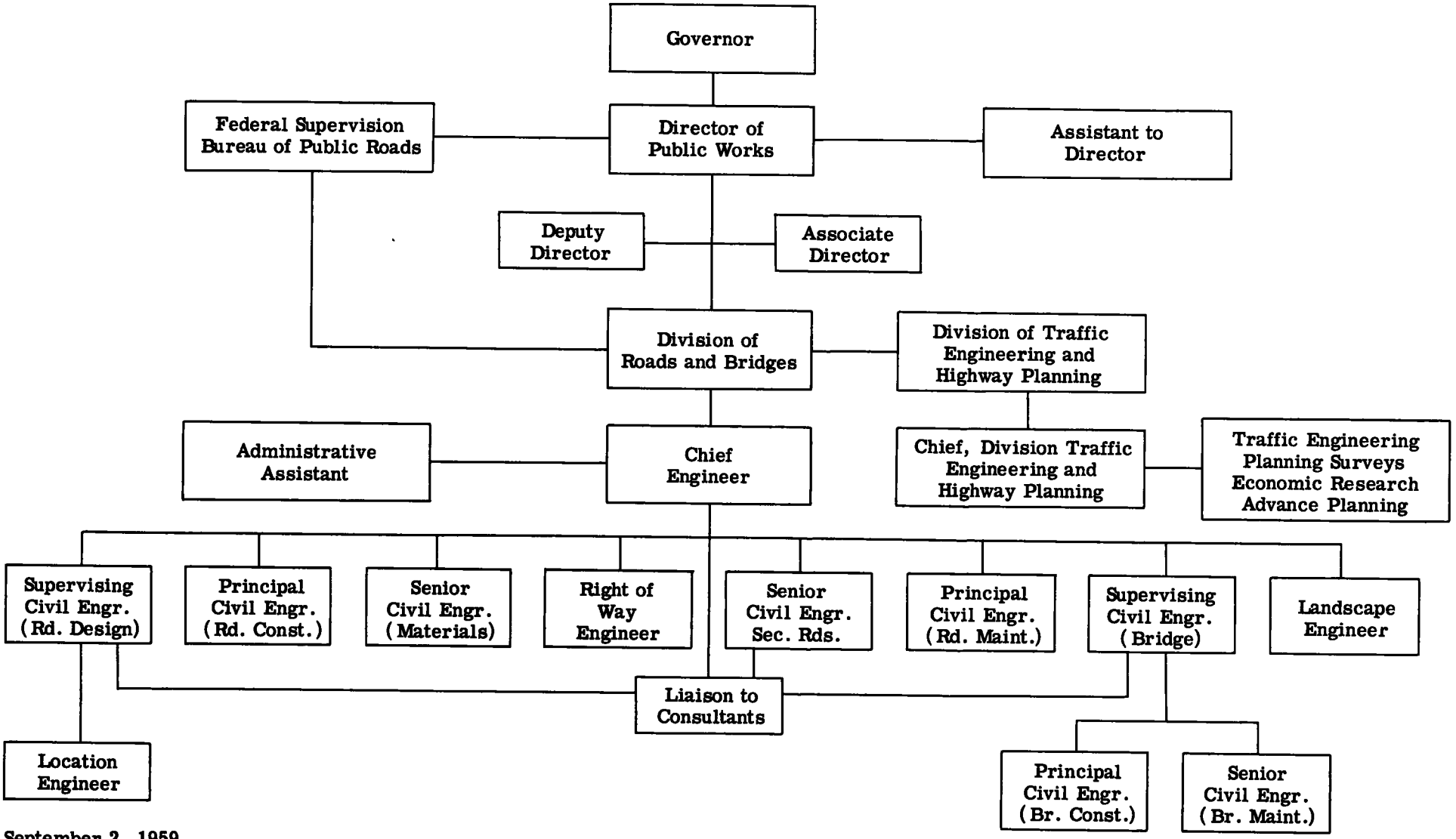

September 2, 1959

38. SOUTH CAROLINA

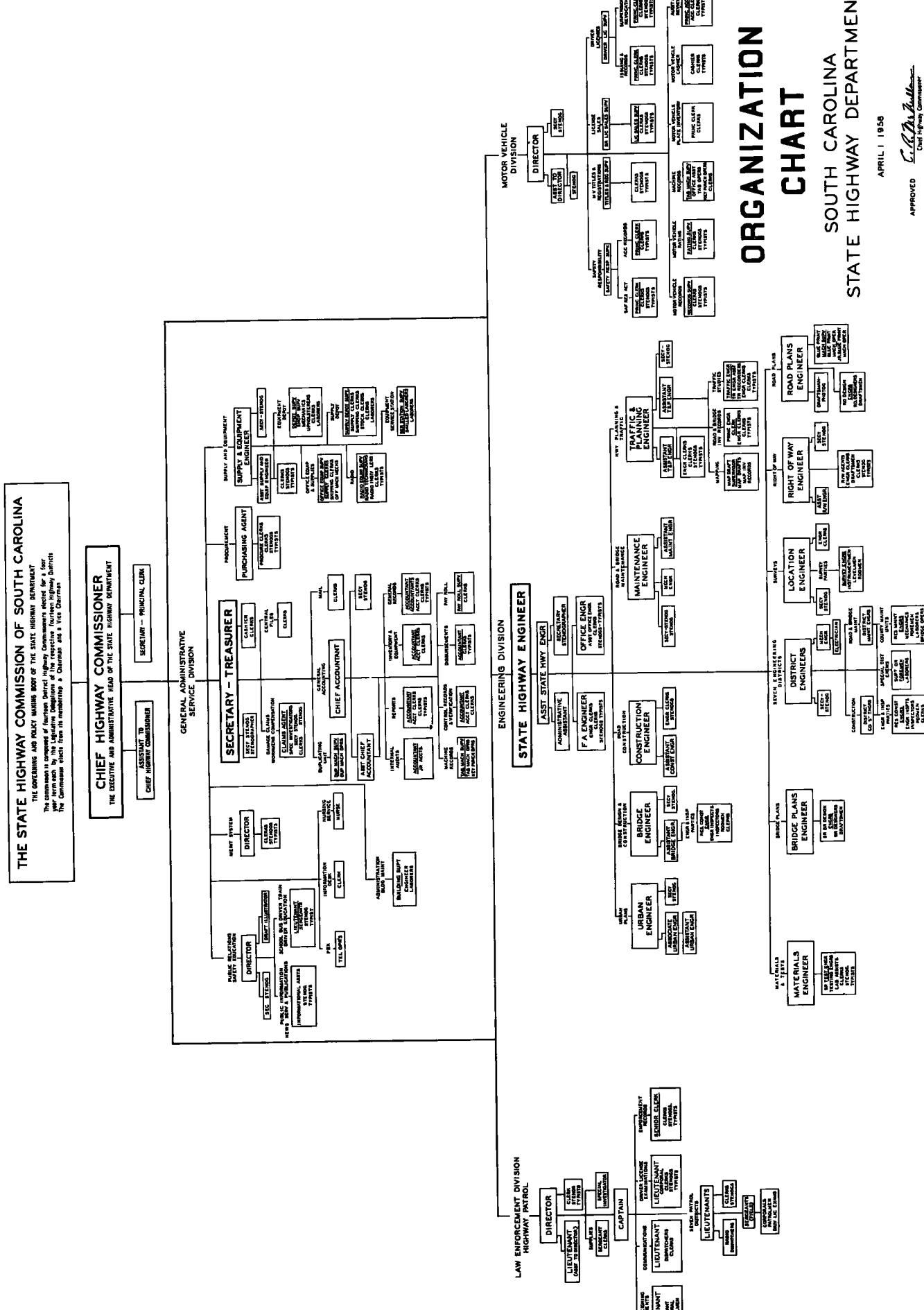

SOUTH DAKOTA DEPARTMENT OF HIGHWAYS

ORGANIZATION CHART

1959

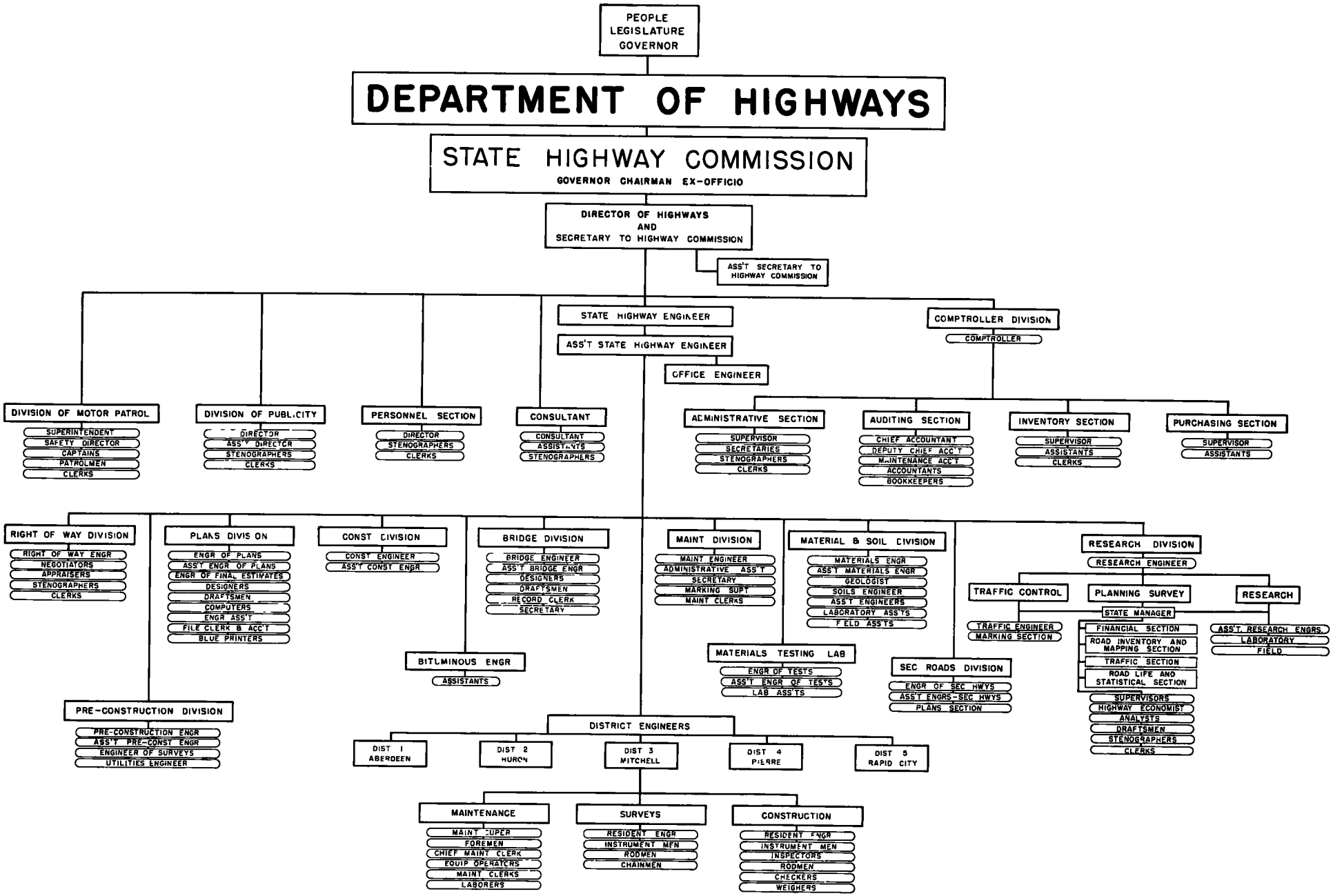

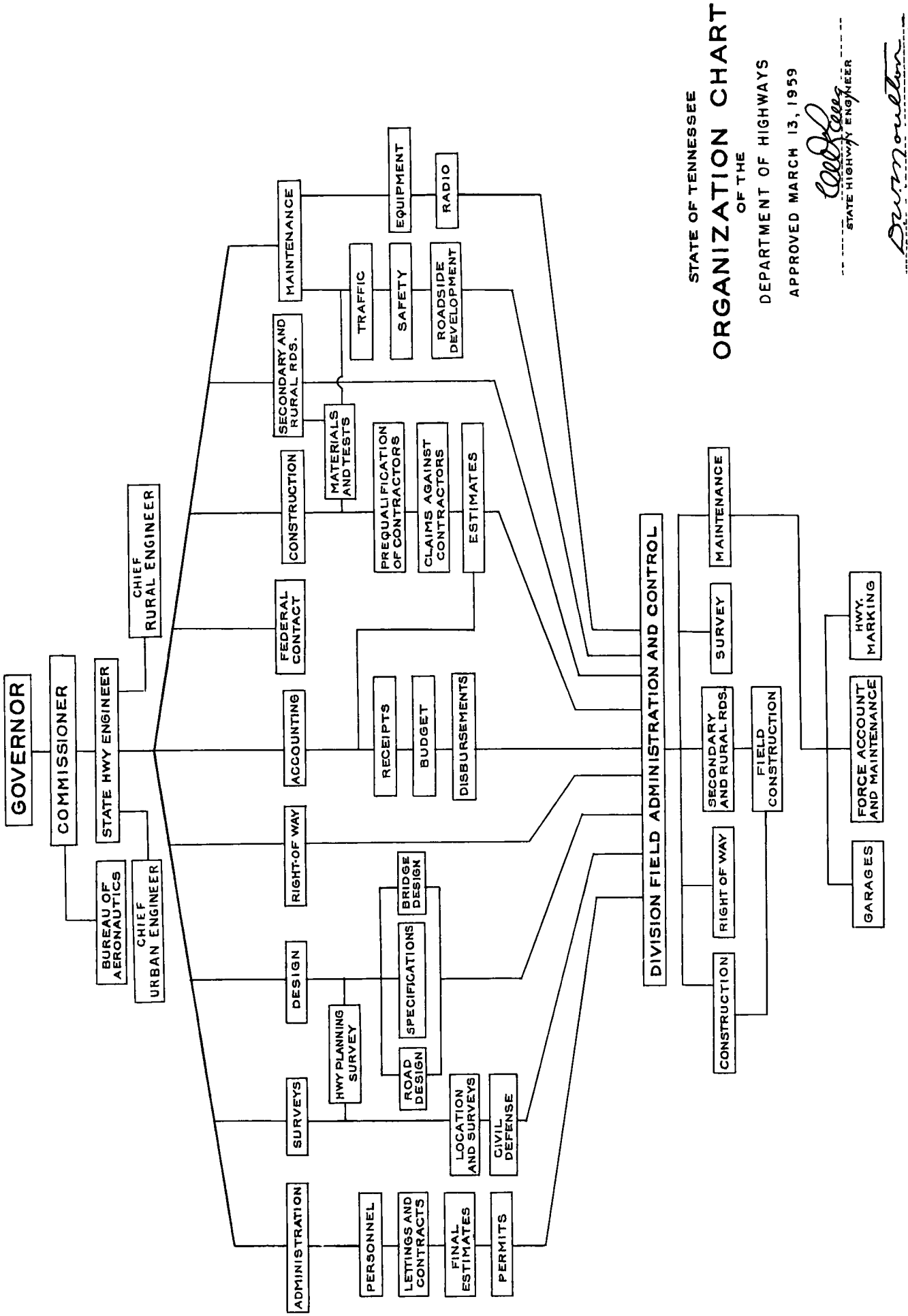
STATE OF TENNESSEE
ORGANIZATION CHART
OF THE
DEPARTMENT OF HIGHWAYS
APPROVED MARCH 13, 1959
STATE HIGHWAY ENGINEER
GOVERNOR
COMMISSIONER
STATE HWY ENGINEER
CHIEF RURAL ENGINEER
BUREAU OF AERONAUTICS
CHIEF URBAN ENGINEER
ADMINISTRATION
SURVEYS
DESIGN
RIGHT-OF WAY
ACCOUNTING
FEDERAL CONTACT
CONSTRUCTION
SECONDARY AND RURAL RDS.
MAINTENANCE
PERSONNEL
LETTINGS AND CONTRACTS
FINAL ESTIMATES
PERMITS
HWY PLANNING SURVEY
ROAD DESIGN
SPECIFICATIONS
BRIDGE DESIGN
LOCATION AND SURVEYS
CIVIL DEFENSE
RECEIPTS
BUDGET
DISBURSEMENTS
PREQUALIFICATION OF CONTRACTORS
CLAIMS AGAINST CONTRACTORS
ESTIMATES
MATERIALS AND TESTS
TRAFFIC
SAFETY
ROADSIDE DEVELOPMENT
EQUIPMENT
RADIO
DIVISION FIELD ADMINISTRATION AND CONTROL
CONSTRUCTION
RIGHT OF WAY
SECONDARY AND RURAL RDS.
SURVEY
MAINTENANCE
FIELD CONSTRUCTION
GARAGES
FORCE ACCOUNT AND MAINTENANCE
HWY. MARKING

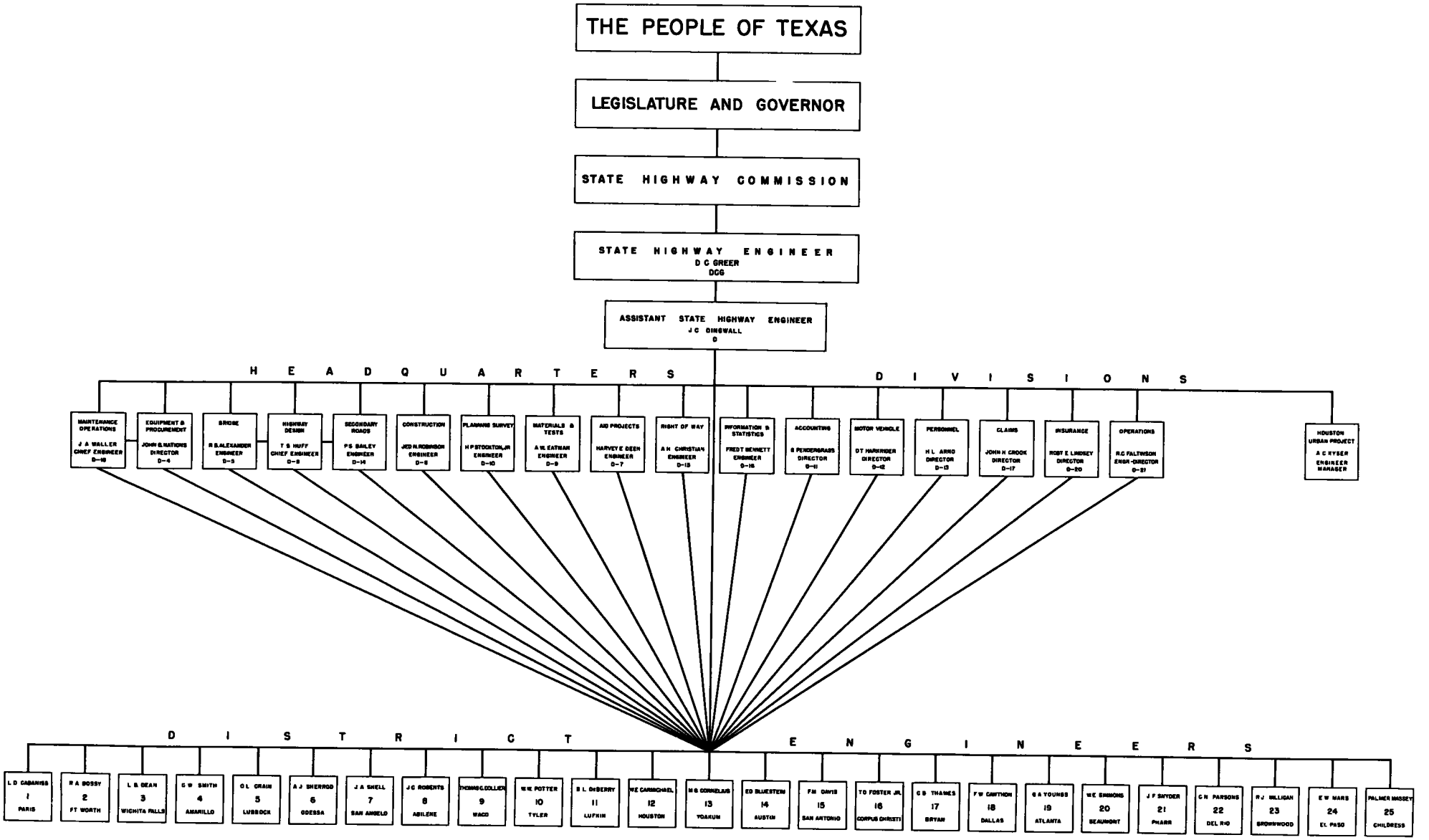

TEXAS HIGHWAY DEPARTMENT
ORGANIZATION CHART
FEB 1, 1959

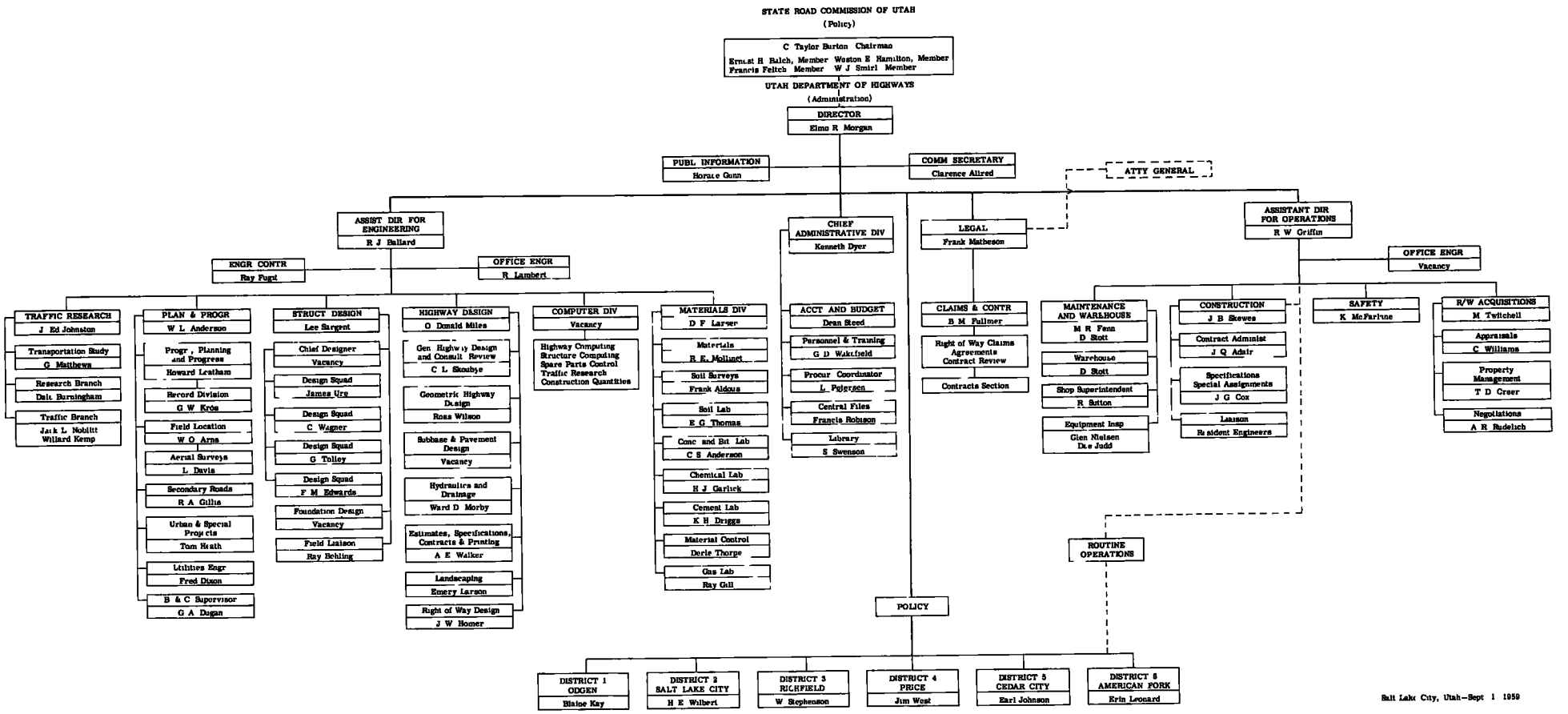

Salt Lake City, Utah—Sept 1 1959

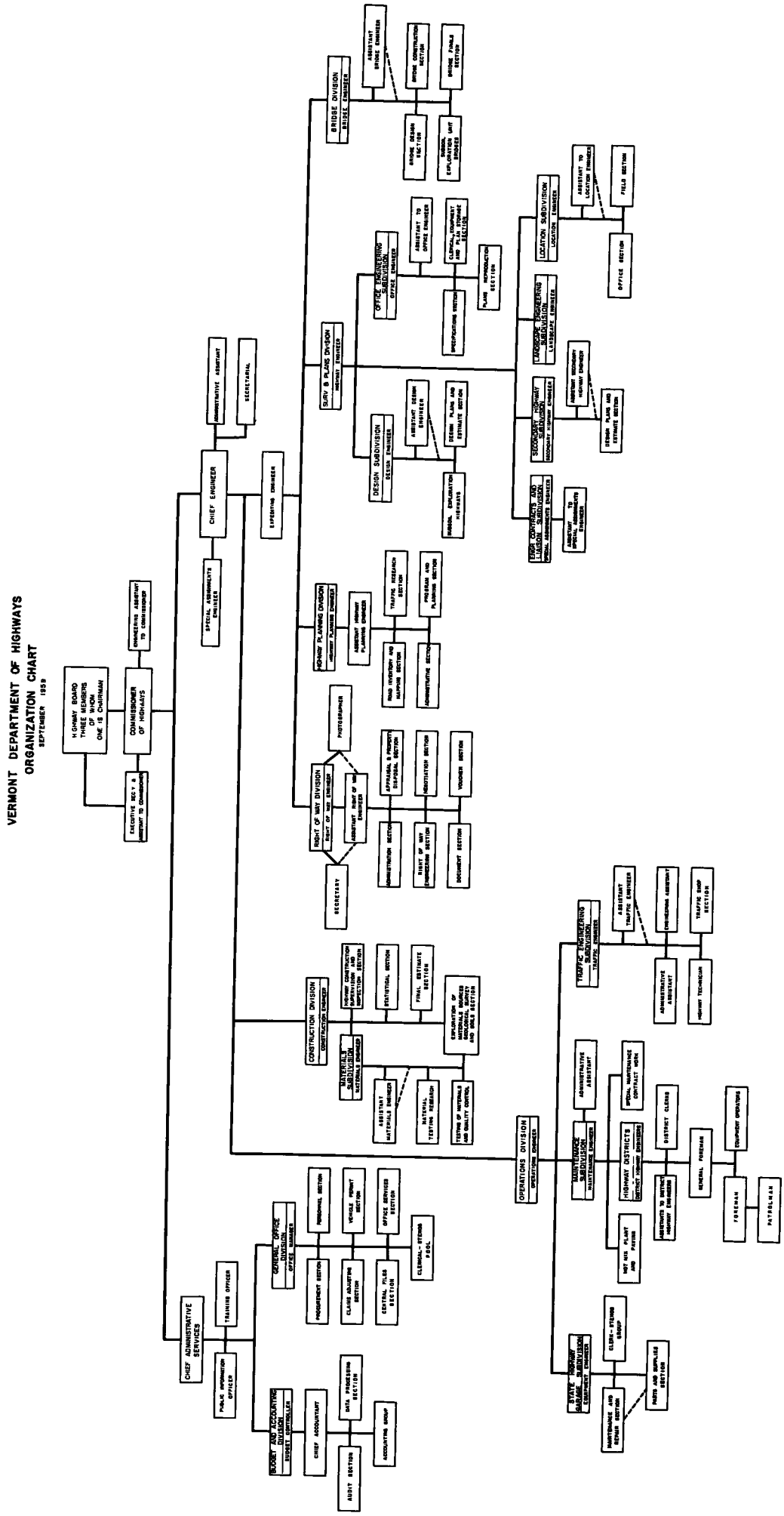
VERMONT DEPARTMENT OF HIGHWAYS
ORGANIZATION CHART
SEPTEMBER 1959
HIGHWAY BOARD THREE MEMBERS OF WHOM ONE IS CHAIRMAN
COMMISSIONER OF HIGHWAYS
ENGINEERING ASSISTANT TO COMMISSIONER
EXECUTIVE SECY. & ASSISTANT TO COMMISSIONER
CHIEF ENGINEER
ADMINISTRATIVE ASSISTANT
SECRETARIAL
SPECIAL ASSIGNMENTS ENGINEER
SUPERVISING ENGINEER
BRIDGE DIVISION
BRIDGE ENGINEER
ASSISTANT BRIDGE ENGINEER
BRIDGE CONSTRUCTION SECTION
BRIDGE FIELD SECTION
BRIDGE DESIGN SECTION
BRIDGE EXPLORATION UNIT
SURV. & PLANS DIVISION
HIGHWAY ENGINEER
OFFICE ENGINEERING SUBDIVISION
OFFICE ENGINEER
ASSISTANT TO OFFICE ENGINEER
CLERICAL HIGHWAY PLANS & ESTIMATE SECTION
PLANS REPRODUCTION SECTION
SPECIFICATIONS SECTION
DESIGN SUBDIVISION
DESIGN ENGINEER
ASSISTANT DESIGN ENGINEER
DESIGN PLANS AND ESTIMATE SECTION
DESIGN EXPLORATION HIGHWAYS
LOCATION SUBDIVISION
LOCATION ENGINEER
ASSISTANT TO LOCATION ENGINEER
FIELD SECTION
OFFICE SECTION
LANDSCAPE ENGINEERING SUBDIVISION
LANDSCAPE ENGINEER
SECONDARY HIGHWAY SUBDIVISION
SECONDARY HIGHWAY ENGINEER
ASSISTANT SECONDARY HIGHWAY ENGINEER
DESIGN PLANS AND ESTIMATE SECTION
RIGHT OF WAY CONVENCES AND LIAISON SUBDIVISION
SPECIAL ASSIGNMENTS ENGINEER
ASSISTANT TO SPECIAL ASSIGNMENTS ENGINEER
HIGHWAY PLANNING DIVISION
HIGHWAY PLANNING ENGINEER
ASSISTANT HIGHWAY PLANNING ENGINEER
TRAFFIC RESEARCH SECTION
PROGRAM AND PLANNING SECTION
ROAD INVENTORY AND MAPPING SECTION
ADMINISTRATIVE SECTION
PHOTOGRAPHER
RIGHT OF WAY DIVISION
RIGHT OF WAY ENGINEER
ASSISTANT RIGHT OF WAY ENGINEER
SECRETARY
APPRAISAL & PROPERTY DISPOSAL SECTION
NEGOTIATION SECTION
VOUCHER SECTION
ADMINISTRATION SECTION
RIGHT OF WAY ENGINEERING SECTION
DOCUMENT SECTION
CONSTRUCTION DIVISION
CONSTRUCTION ENGINEER
HIGHWAY CONSTRUCTION INSPECTION AND INSPECTION SECTION
STATISTICAL SECTION
FINAL ESTIMATE SECTION
EXPLORATION OF MATERIAL, MARKED MATERIAL, MARKET AND SALES SECTION
MATERIALS SUBDIVISION
MATERIALS ENGINEER
ASSISTANT MATERIALS ENGINEER
MATERIAL TESTING RESEARCH
TESTING OF MATERIALS AND QUALITY CONTROL
OPERATIONS DIVISION
OPERATIONS ENGINEER
TRAFFIC ENGINEERING SUBDIVISION
TRAFFIC ENGINEER
ASSISTANT TRAFFIC ENGINEER
CONSENSUS ASSISTANT
TRAFFIC SIGN SECTION
ADMINISTRATIVE ASSISTANT
HIGHWAY TECHNICIAN
MAINTENANCE SUBDIVISION
MAINTENANCE ENGINEER
ADMINISTRATIVE ASSISTANT
SPECIAL MAINTENANCE CONTRACT WORK
HIGHWAY DISTRICTS
DISTRICT HIGHWAY ENGINEERS
DISTRICT CLERKS
GENERAL FOREMAN
EQUIPMENT OPERATORS
FOREMAN
PATROLMAN
ASSISTANTS TO DISTRICT HIGHWAY ENGINEERS
HOT MIX PLANT AND PAVING
STATE HIGHWAY GARAGE SUBDIVISION
EQUIPMENT ENGINEER
CLERK-STENO GROUP
PARTS AND SUPPLIES SECTION
MAINTENANCE AND REPAIR SECTION
CHIEF ADMINISTRATIVE SERVICES
TRAINING OFFICER
PUBLIC INFORMATION OFFICER
GENERAL OFFICE DIVISION
OFFICE MANAGER
PERSONNEL SECTION
VEHICLE PERMIT SECTION
OFFICE SERVICES SECTION
PROCUREMENT SECTION
CLAIMS ADJUSTING SECTION
CENTRAL FILES SECTION
CLERICAL-STENO POOL
BUDGET AND ACCOUNTING DIVISION
BUDGET CONTROLLER
CHIEF ACCOUNTANT
DATA PROCESSING SECTION
ACCOUNTING GROUP
AUDIT SECTION

44. VIRGINIA

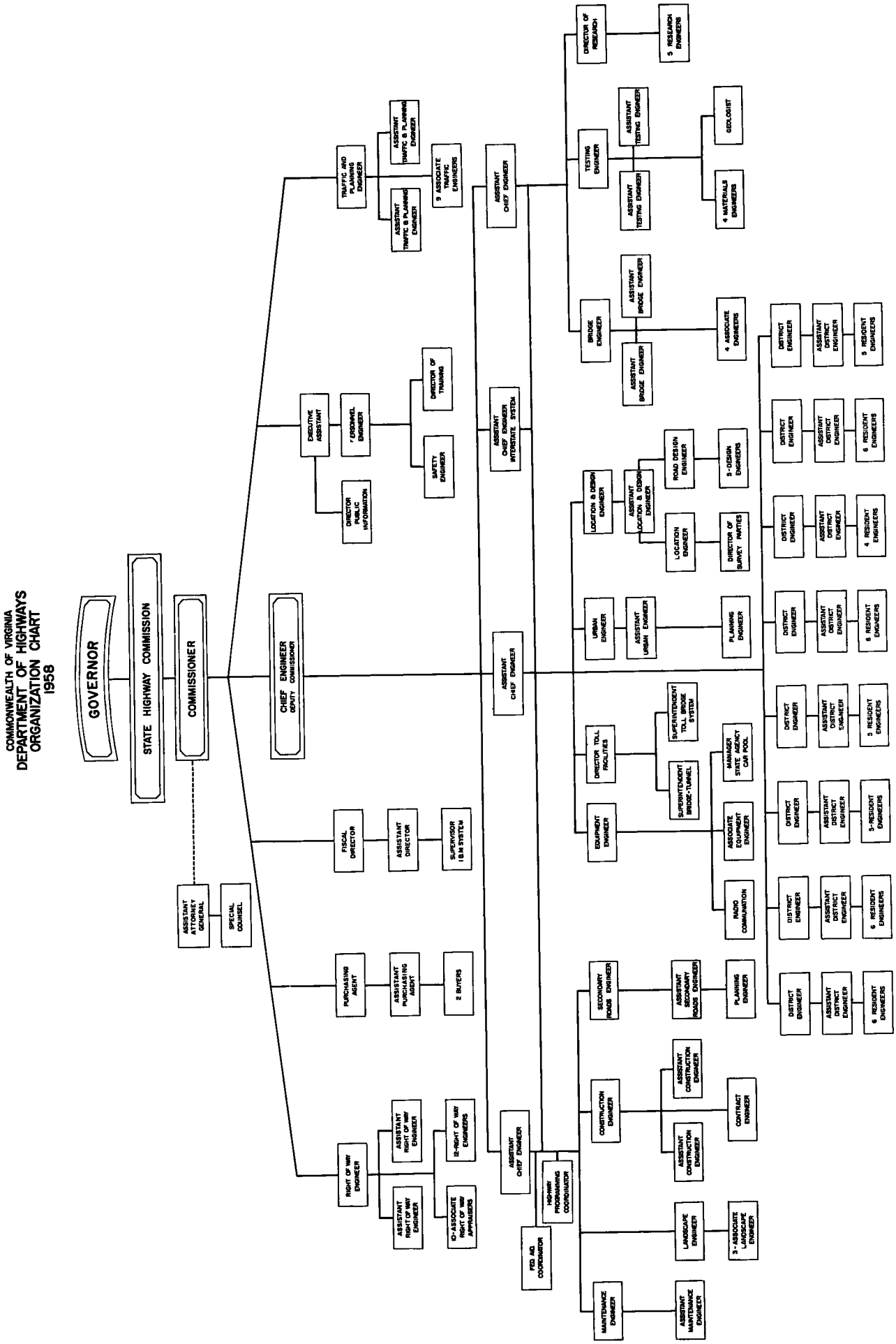
COMMONWEALTH OF VIRGINIA
DEPARTMENT OF HIGHWAYS
ORGANIZATION CHART
1958
GOVERNOR
STATE HIGHWAY COMMISSION
COMMISSIONER
ASSISTANT ATTORNEY GENERAL
SPECIAL COUNSEL
CHIEF ENGINEER DEPUTY COMMISSIONER
EXECUTIVE ASSISTANT
DIRECTOR PUBLIC INFORMATION
7 CONSULTING ENGINEER
DIRECTOR OF TRAINING
SAFETY ENGINEER
TRAFFIC AND PLANNING ENGINEER
ASSISTANT TRAFFIC & PLANNING ENGINEER
ASSISTANT TRAFFIC & PLANNING ENGINEER
9 ASSOCIATE TRAFFIC ENGINEERS
FISCAL DIRECTOR
ASSISTANT DIRECTOR
SUPERVISOR I.B.M. SYSTEM
PURCHASING AGENT
ASSISTANT PURCHASING AGENT
2 BUYERS
RIGHT OF WAY ENGINEER
ASSISTANT RIGHT OF WAY ENGINEER
ASSISTANT RIGHT OF WAY ENGINEER
12-RIGHT OF WAY ENGINEERS
10-ASSOCIATE RIGHT OF WAY APPRAISERS
ASSISTANT CHIEF ENGINEER
ASSISTANT CHIEF ENGINEER INTERSTATE SYSTEM
ASSISTANT CHIEF ENGINEER
ASSISTANT CHIEF ENGINEER
HIGHWAY PROGRAMMING COORDINATOR
FED AID COORDINATOR
MAINTENANCE ENGINEER
ASSISTANT MAINTENANCE ENGINEER
LANDSCAPE ENGINEER
3-ASSOCIATE LANDSCAPE ENGINEER
CONSTRUCTION ENGINEER
ASSISTANT CONSTRUCTION ENGINEER
ASSISTANT CONSTRUCTION ENGINEER
CONTRACT ENGINEER
SECONDARY ROADS ENGINEER
ASSISTANT SECONDARY ROADS ENGINEER
PLANNING ENGINEER
EQUIPMENT ENGINEER
DIRECTOR TOLL FACILITIES
SUPERINTENDENT TOLL BRIDGE SYSTEM
SUPERINTENDENT BRIDGE-TUNNEL
MANAGER STATE AGENCY CAR POOL
ASSOCIATE EQUIPMENT ENGINEER
RADIO COMMUNICATION
URBAN ENGINEER
ASSISTANT URBAN ENGINEER
PLANNING ENGINEER
LOCATION & DESIGN ENGINEER
ASSISTANT LOCATION & DESIGN ENGINEER
ROAD DESIGN ENGINEER
5-DESIGN ENGINEERS
LOCATION ENGINEER
DIRECTOR OF SURVEY PARTIES
BRIDGE ENGINEER
ASSISTANT BRIDGE ENGINEER
ASSISTANT BRIDGE ENGINEER
4 ASSOCIATE ENGINEERS
TESTING ENGINEER
ASSISTANT TESTING ENGINEER
ASSISTANT TESTING ENGINEER
GEOLOGIST
4 MATERIALS ENGINEERS
DIRECTOR OF RESEARCH
5 RESEARCH ENGINEERS
DISTRICT ENGINEER
ASSISTANT DISTRICT ENGINEER
5 RESIDENT ENGINEERS
DISTRICT ENGINEER
ASSISTANT DISTRICT ENGINEER
6 RESIDENT ENGINEERS
DISTRICT ENGINEER
ASSISTANT DISTRICT ENGINEER
4 RESIDENT ENGINEERS
DISTRICT ENGINEER
ASSISTANT DISTRICT ENGINEER
6 RESIDENT ENGINEERS
DISTRICT ENGINEER
ASSISTANT DISTRICT ENGINEER
5 RESIDENT ENGINEERS
DISTRICT ENGINEER
ASSISTANT DISTRICT ENGINEER
5-RESIDENT ENGINEERS
DISTRICT ENGINEER
ASSISTANT DISTRICT ENGINEER
6 RESIDENT ENGINEERS
DISTRICT ENGINEER
ASSISTANT DISTRICT ENGINEER
6 RESIDENT ENGINEERS

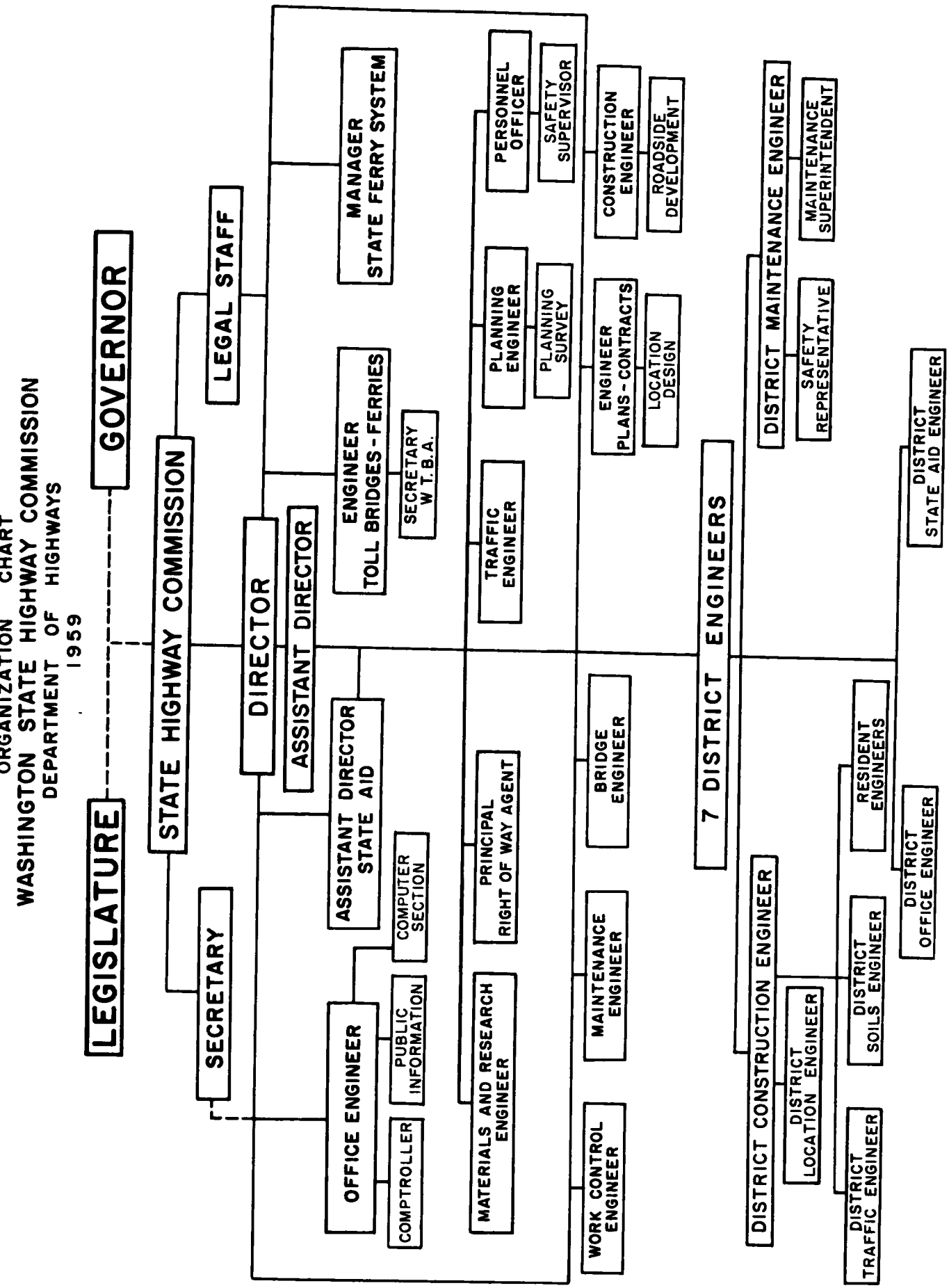
ORGANIZATION CHART
WASHINGTON STATE HIGHWAY COMMISSION
DEPARTMENT OF HIGHWAYS
1959
LEGISLATURE
GOVERNOR
STATE HIGHWAY COMMISSION
SECRETARY
LEGAL STAFF
DIRECTOR
ASSISTANT DIRECTOR
OFFICE ENGINEER
COMPTROLLER
PUBLIC INFORMATION
ASSISTANT DIRECTOR STATE AID
COMPUTER SECTION
ENGINEER TOLL BRIDGES - FERRIES
SECRETARY W.T.B.A.
MANAGER STATE FERRY SYSTEM
MATERIALS AND RESEARCH ENGINEER
PRINCIPAL RIGHT OF WAY AGENT
TRAFFIC ENGINEER
PLANNING ENGINEER
PLANNING SURVEY
PERSONNEL OFFICER
SAFETY SUPERVISOR
WORK CONTROL ENGINEER
MAINTENANCE ENGINEER
BRIDGE ENGINEER
ENGINEER PLANS - CONTRACTS
LOCATION DESIGN
CONSTRUCTION ENGINEER
ROADSIDE DEVELOPMENT
7 DISTRICT ENGINEERS
DISTRICT CONSTRUCTION ENGINEER
DISTRICT LOCATION ENGINEER
DISTRICT TRAFFIC ENGINEER
DISTRICT SOILS ENGINEER
RESIDENT ENGINEERS
DISTRICT MAINTENANCE ENGINEER
SAFETY REPRESENTATIVE
MAINTENANCE SUPERINTENDENT
DISTRICT OFFICE ENGINEER
DISTRICT STATE AID ENGINEER

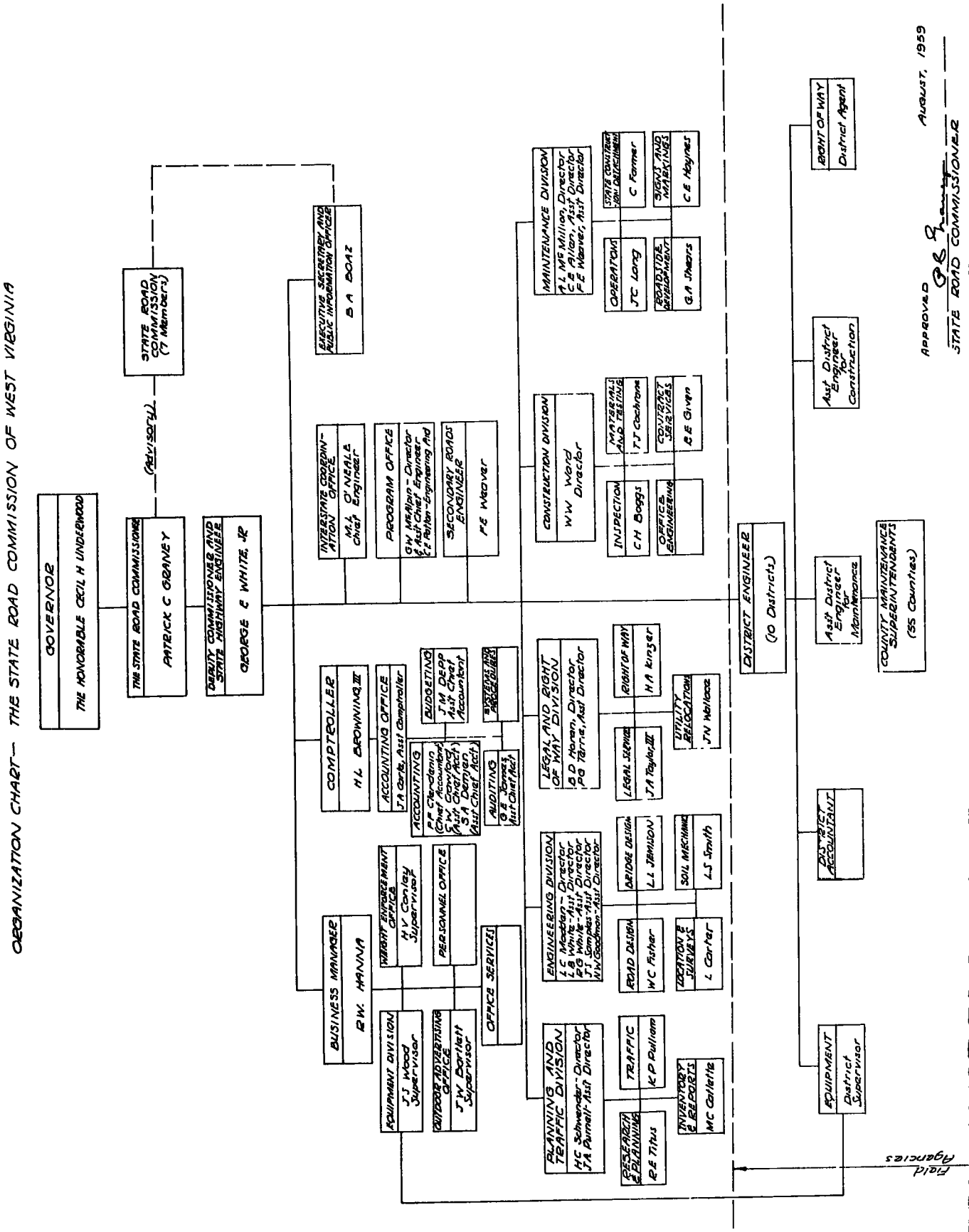
ORGANIZATION CHART— THE STATE ROAD COMMISSION OF WEST VIRGINIA
GOVERNOR
THE HONORABLE CECIL H UNDERWOOD
THE STATE ROAD COMMISSIONER
PATRICK C GRANEY
(Advisory)
STATE ROAD COMMISSION (7 Members)
DEPUTY COMMISSIONER AND STATE HIGHWAY ENGINEER
GEORGE E WHITE, JR
EXECUTIVE SECRETARY AND PUBLIC INFORMATION OFFICER
B A BOAZ
INTERSTATE COORDINATION OFFICE
M L O'NEALE
Chief Engineer
PROGRAM OFFICE
G W McAllen - Director
A L Neff - Chief Engineer
C F Reiter - Engineering Aid
SECONDARY ROADS ENGINEER
F E Weaver
COMPTROLLER
H L BROWNING, III
ACCOUNTING OFFICE
J A Corte, Asst Comptroller
ACCOUNTING
P F Clendenin (Chief Accountant)
C W Cook (Cost Acct)
S A Damian (Asst Chief Acct)
BUDGETING
J M Depp
Asst Chief Accountant
SYSTEMS AND PROCEDURES
AUDITING
G E Jones
Asst Chief Acct
BUSINESS MANAGER
R W. HANNA
WEIGHT ENFORCEMENT OFFICE
H V Conley
Supervisor
PERSONNEL OFFICE
OFFICE SERVICES
EQUIPMENT DIVISION
J J Wood
Supervisor
OUTDOOR ADVERTISING OFFICE
J W Bartlett
Supervisor
PLANNING AND TRAFFIC DIVISION
H C Schwender - Director
J A Purnell - Asst Director
RESEARCH & PLANNING
R E Titus
TRAFFIC
K P Pullman
INVENTORY & REPORTS
M C Collette
ENGINEERING DIVISION
L C Meadan - Director
L B White - Asst Director
P G White - Asst Director
J T Simpson - Asst Director
W W Goodman - Asst Director
ROAD DESIGN
W C Fisher
BRIDGE DESIGN
L L Jennison
SOIL MECHANICS
L J Smith
LOCATION & SURVEYS
L Carter
LEGAL AND RIGHT OF WAY DIVISION
B D Horan, Director
P G Tarrie, Asst Director
LEGAL SERVICES
J A Taylor, III
RIGHT OF WAY
H A Kinzer
UTILITY RELOCATION
J N Wallace
CONSTRUCTION DIVISION
W W Ward
Director
INSPECTION
C H Boggs
MATERIALS AND TESTING
J J Cochran
OFFICE & ENGINEERING
CONTRACT SERVICES
R E Given
MAINTENANCE DIVISION
A L McMillion, Director
C E Allen, Asst Director
F E Weaver, Asst Director
OPERATIONS
J C Long
STATE CONTRACT SERVICE DEPARTMENT
C Farmer
ROADSIDE DEVELOPMENT
G A Shears
SIGNS AND MARKINGS
C E Haynes
DISTRICT ENGINEER
(10 Districts)
Asst District Engineer Maintenance
COUNTY MAINTENANCE SUPERINTENDENTS
(55 Counties)
Asst District Engineer for Construction
RIGHT OF WAY
District Agent
DISTRICT ACCOUNTANT
EQUIPMENT
District Supervisor
Field Agencies
APPROVED
STATE ROAD COMMISSIONER
AUGUST, 1959

WISCONSIN

FUNCTIONAL ORGANIZATION CHART

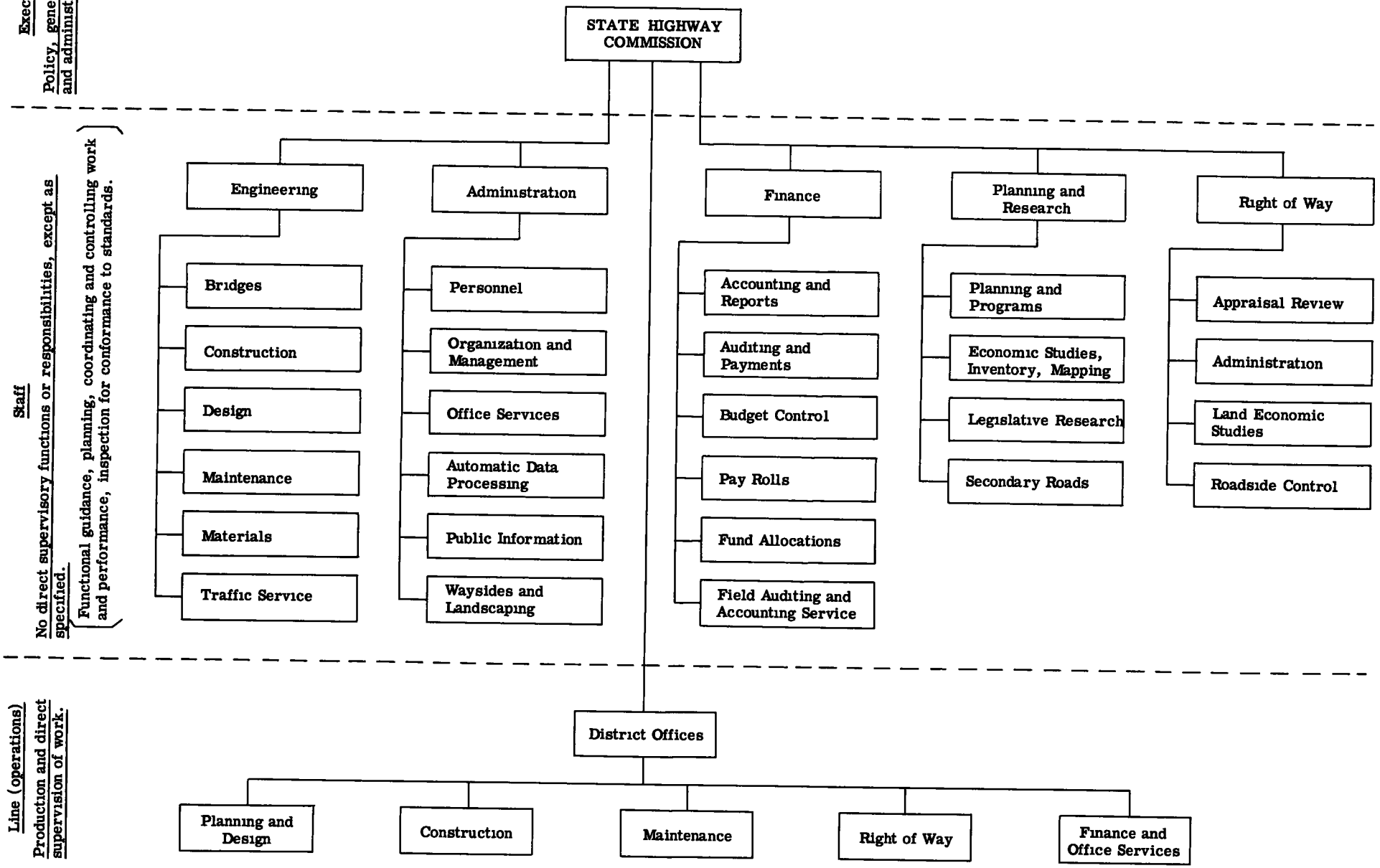

NOTE: Subdivisions under Staff Divisions indicate function, not necessarily an approved organization sub-unit.

S. H. C. of Wis.
October, 1958

ORGANIZATION CHART

WYOMING HIGHWAY DEPARTMENT
P.O. Box 931 Cheyenne, Wyoming

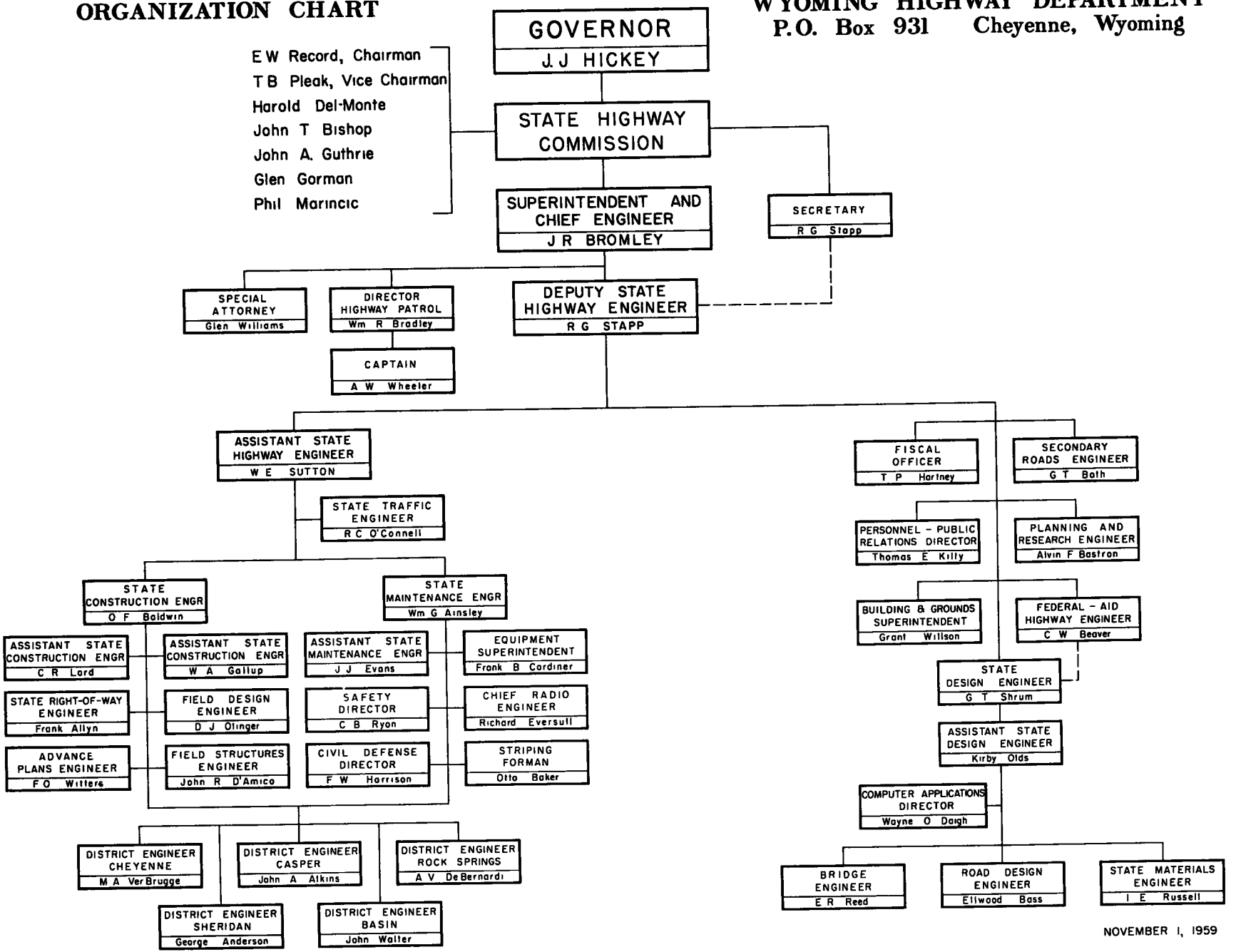

NOVEMBER 1, 1959

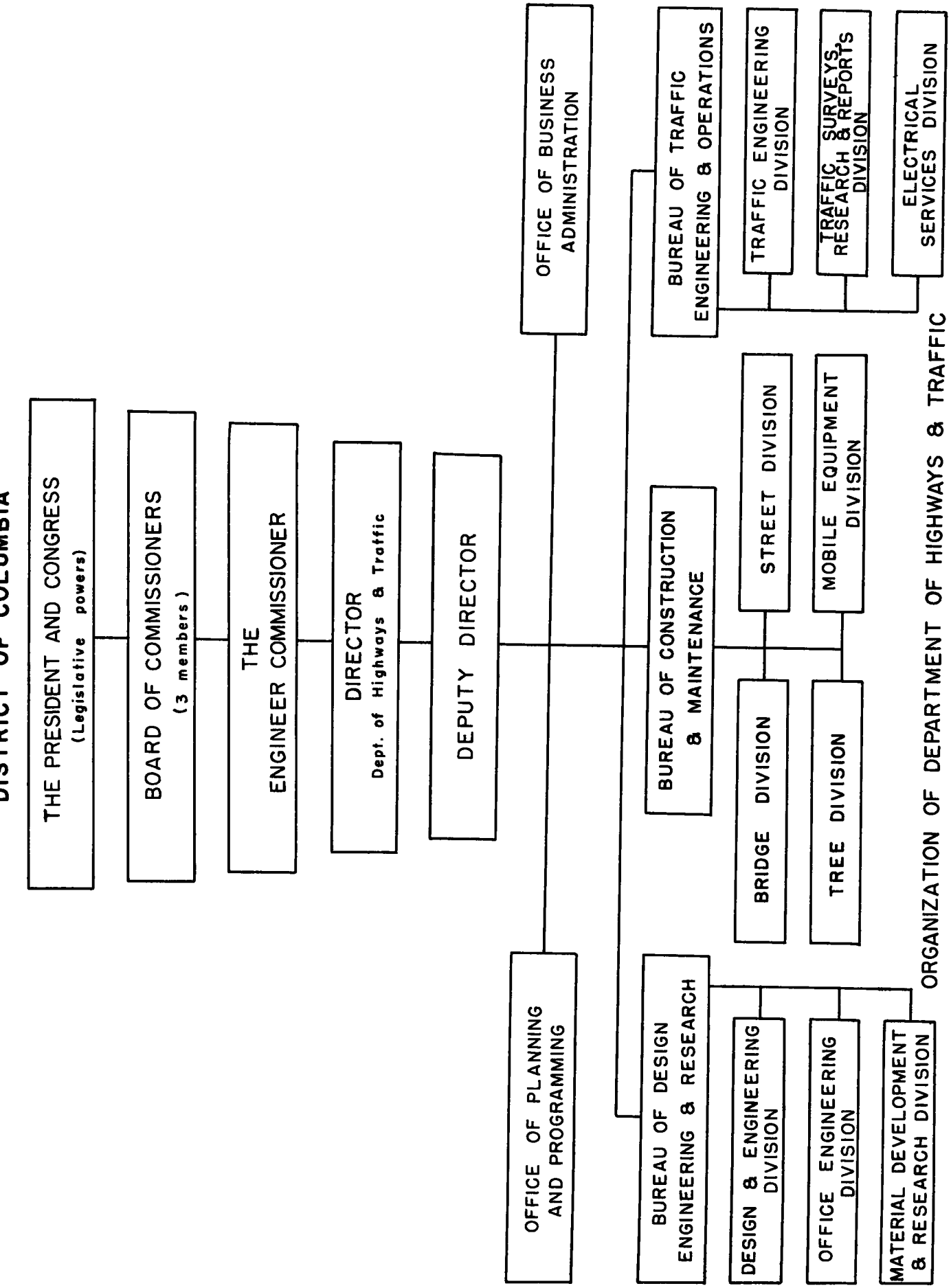

ORGANIZATION OF DEPARTMENT OF HIGHWAYS & TRAFFIC

Commonwealth of Puerto Rico
Department of Public Works
Bureau of Highways

TABLE OF ORGANIZATION

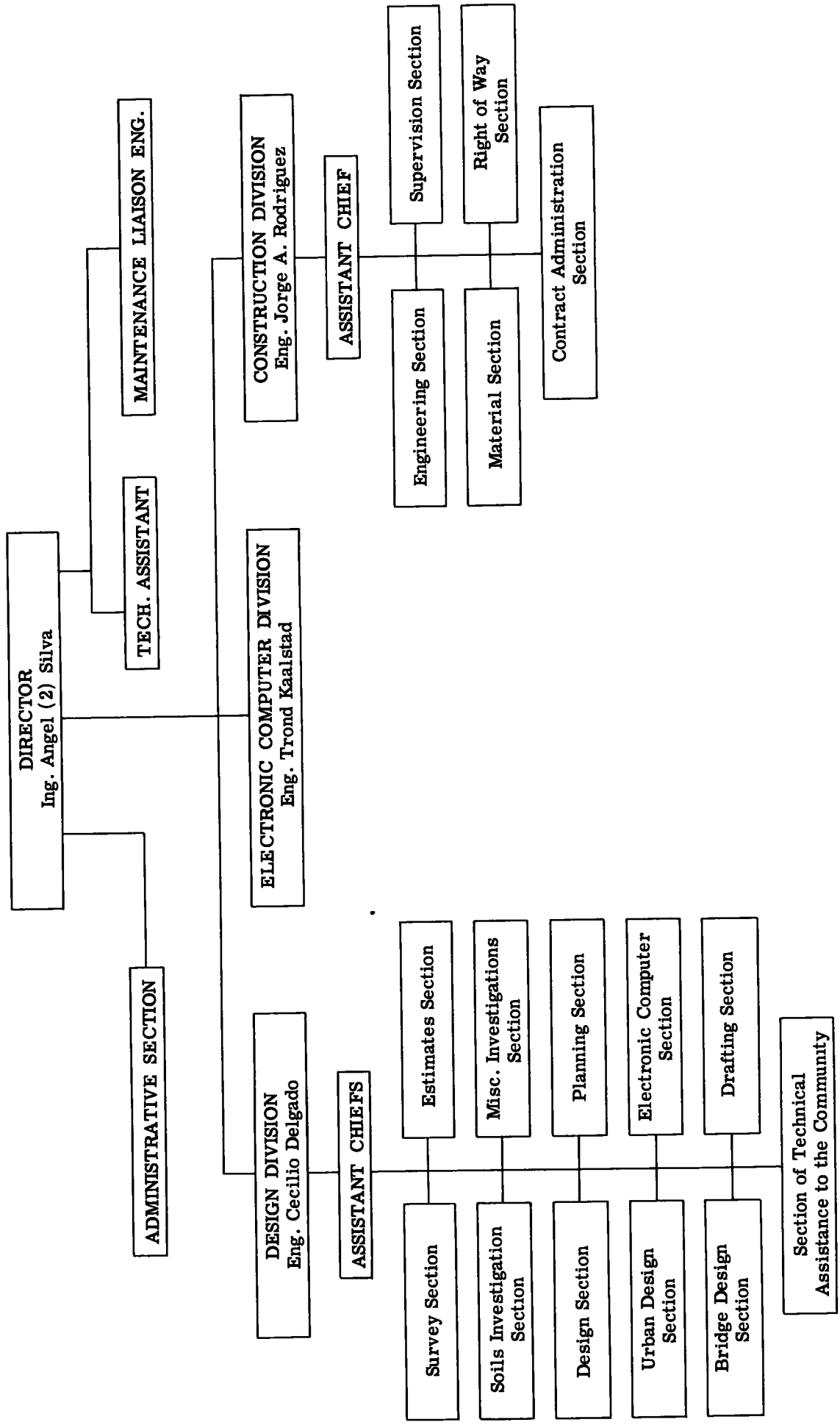

THE NATIONAL ACADEMY OF SCIENCES—NATIONAL RESEARCH COUNCIL is a private, nonprofit organization of scientists, dedicated to the furtherance of science and to its use for the general welfare. The ACADEMY itself was established in 1863 under a congressional charter signed by President Lincoln. Empowered to provide for all activities appropriate to academies of science, it was also required by its charter to act as an adviser to the federal government in scientific matters. This provision accounts for the close ties that have always existed between the ACADEMY and the government, although the ACADEMY is not a governmental agency.

The NATIONAL RESEARCH COUNCIL was established by the ACADEMY in 1916, at the request of President Wilson, to enable scientists generally to associate their efforts with those of the limited membership of the ACADEMY in service to the nation, to society, and to science at home and abroad. Members of the NATIONAL RESEARCH COUNCIL receive their appointments from the president of the ACADEMY. They include representatives nominated by the major scientific and technical societies, representatives of the federal government, and a number of members at large. In addition, several thousand scientists and engineers take part in the activities of the research council through membership on its various boards and committees.

Receiving funds from both public and private sources, by contribution, grant, or contract, the ACADEMY and its RESEARCH COUNCIL thus work to stimulate research and its applications, to survey the broad possibilities of science, to promote effective utilization of the scientific and technical resources of the country, to serve the government, and to further the general interests of science.

The HIGHWAY RESEARCH BOARD was organized November 11, 1920, as an agency of the Division of Engineering and Industrial Research, one of the eight functional divisions of the NATIONAL RESEARCH COUNCIL. The BOARD is a cooperative organization of the highway technologists of America operating under the auspices of the ACADEMY–COUNCIL and with the support of the several highway departments, the Bureau of Public Roads, and many other organizations interested in the development of highway transportation. The purposes of the BOARD are to encourage research and to provide a national clearinghouse and correlation service for research activities and information on highway administration and technology.

1793886