



# FOOD ACCESS FOR LOW INCOME INDIVIDUALS

Abhilash C. Singh<sup>1</sup>, Kelsey Abel<sup>1</sup>, Joe Hutchinson<sup>1</sup>, Kasey  
M. Faust<sup>1</sup>, Chandra R. Bhat<sup>1</sup>

<sup>1</sup>The University of Texas at Austin  
August 8, 2018



# Contents

- Introduction
- Methodology
- Model Results
- Discussion
- Impact/future work



# Land use consolidation changed how food was purchased



[This Photo](#), Walmart Store Sign Picture, taken by Mike Mozart of JeepersMedia on Youtube is licensed under [CC BY-SA](#)

Source: Austin Briggs and YourHub.com, <https://www.denverpost.com/2014/09/02/longtime-mom-and-pop-store-golds-corner-grocery-closing-in-wheat-ridge/>

# Food purchasing patterns led to unhealthy food environments and food deserts

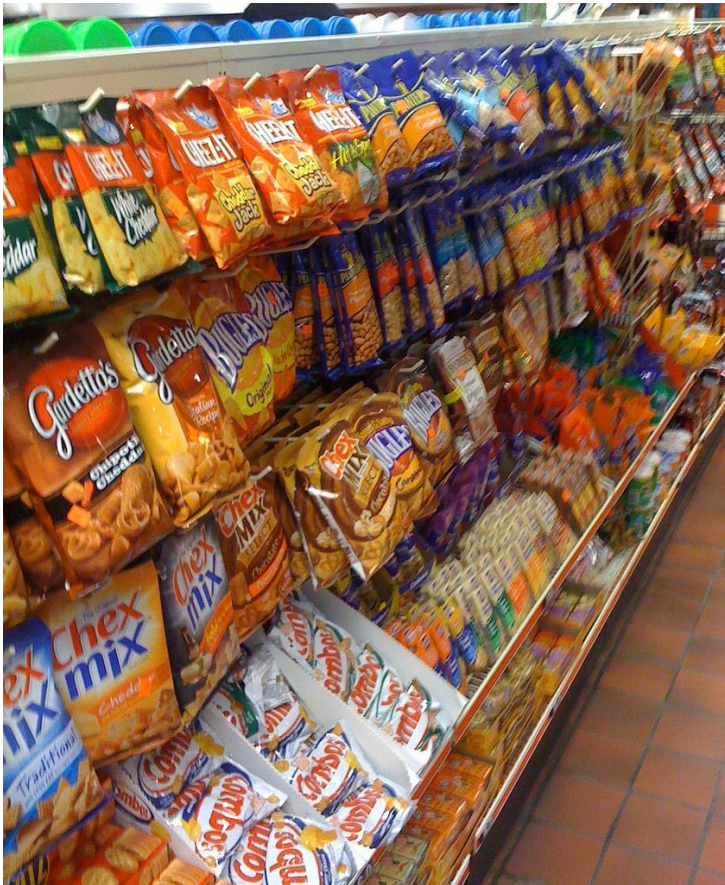

[This Photo](#) by Patrick Hoesly is licensed under [CC BY](#)

- Defining *Food Environments* (FEs)
- Healthy options further away
- Negative effects of unhealthy FE



## USDA Definition of a Food Desert

*Any low-income census tract in which either 500 people or 33 percent of the population reside more than one mile from a supermarket or large grocery store.*

# Flaws in FD definition

The USDA definition is lacking:

- Mobility options available
- Through-the-network distances
- Food shopping behaviors



[This Photo](#) by Jseve is licensed under [CC BY-SA](#)

Additionally, many different metrics exist in the literature, there is no standard measure

# Location choice modeling

Food shopping location data for low income individuals used to understand the relationship between food access and

- Demographic characteristics
- mobility options
- Other FE factors

***Purpose: to develop a multivariate metric for food accessibility***



# Methodology

- Zones with food-shopping locations form choice set
- Bhat *et al.* (2003) describe the mathematical procedure used to apply the spatial location choice model
- MNL prediction procedure is used to predict the spatial location choice





# The North Central Texas Council of Governments Region

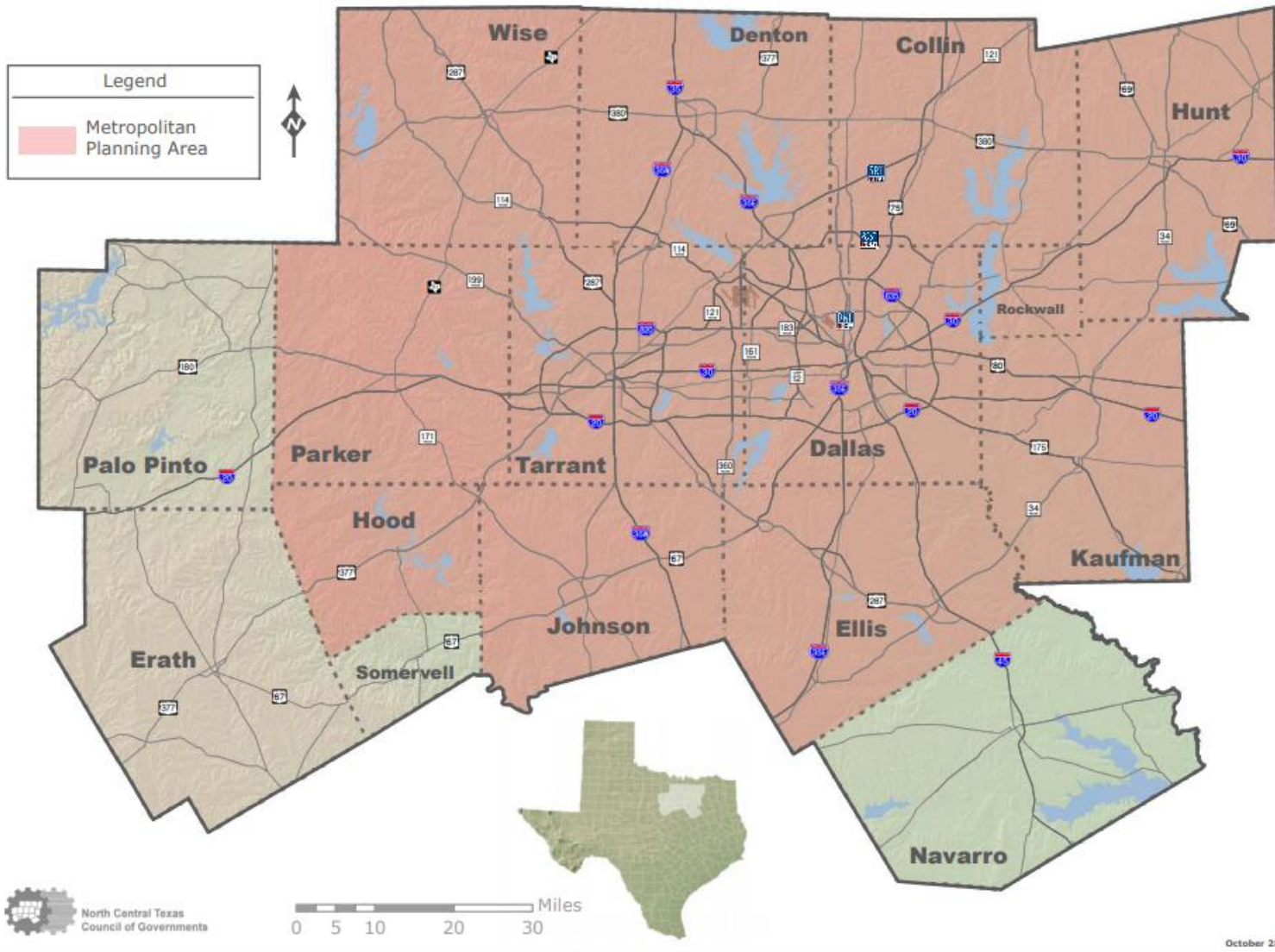

Courtesy North Central Texas Council of Governments, 2011: [https://www.nctcog.org/nctcg/media/Transportation/DocsMaps/Data/Maps/RegionalMap\\_Web.pdf](https://www.nctcog.org/nctcg/media/Transportation/DocsMaps/Data/Maps/RegionalMap_Web.pdf)

## Low Income food-shopping trips

- 1,005 food shopping outings of low-income HH analyzed
- Up to 50 zone alternatives for every outing
- Avg. dist. of food shopping location from home is 6.45 miles
- 93.5% of travel is by car, SUV, van, truck
- Mean vehicle ownership 1.39 per household
- 15.9% of low-income food shoppers in final sample are full-time workers

# Results

- Num. of Wholesale (0.2990,  $t = 2.07$ ) and Supercenters (0.4152,  $t = 4.69$ )
- Distance from home is significant
- Alt zone if adjacent (0.8966,  $t = 5.06$ ) or home zone (0.7995,  $t = 4.03$ )

# Results

- Interactions with distance:
  - fulltime worker (0.1315,  $t = 7.86$ )
  - Number of wholesale stores (0.0228,  $t = 2.22$ )
  - Number of supercenters (0.0248,  $t=2.56$ )
  - Presence of children < 5 years (0.0906,  $t = 5.08$ )
  - High density (persons/sq. mi.) home zone (0.0172,  $t = 2.45$ )

# Discussion

- Supercenters and Wholesale stores
- Proximity is important
- Presence of children
- Home zone density



[This Photo](#) by Unknown Author is licensed under [CC BY-SA](#)

# Study impact and future work

- We remove limitations of USDA food desert definition
- Wholesale/Supercenters should be encouraged to market healthy food to low-income shoppers
- *Work-in-progress*: Metric formulation
- Future: shopping choices and health



**THANK YOU!**





# References

- Bhat, C.R., Srinivasan, S., Guo, J., and Sivakumar, A. (2003). Activity Based Travel Demand Analysis for Metropolitan Areas in Texas: A Micro-Simulation Framework for Forecasting, Report 4080-4, prepared for the Texas Department of Transportation.
- Federal Highway Administration (FHWA) 2017 National Household Travel Survey. Washington: US Department of Transportation, Federal Highway Administration, 2018. Available from: <https://nhts.ornl.gov/>
- North Central Texas Council of Governments. 2017 National Household Travel Survey (NHTS) Data in the NCTCOG Region. 2018.
- USDA Economic Research Service. (2009). Access to affordable and nutritious food—Measuring and understanding food deserts and their consequences: Report to congress. Retrieved from <http://www.ers.usda.gov/publications/ap/ap036/>.