

How to get from Kalamazoo to Timbuktu

Or at least as far as Morgantown, West Virginia

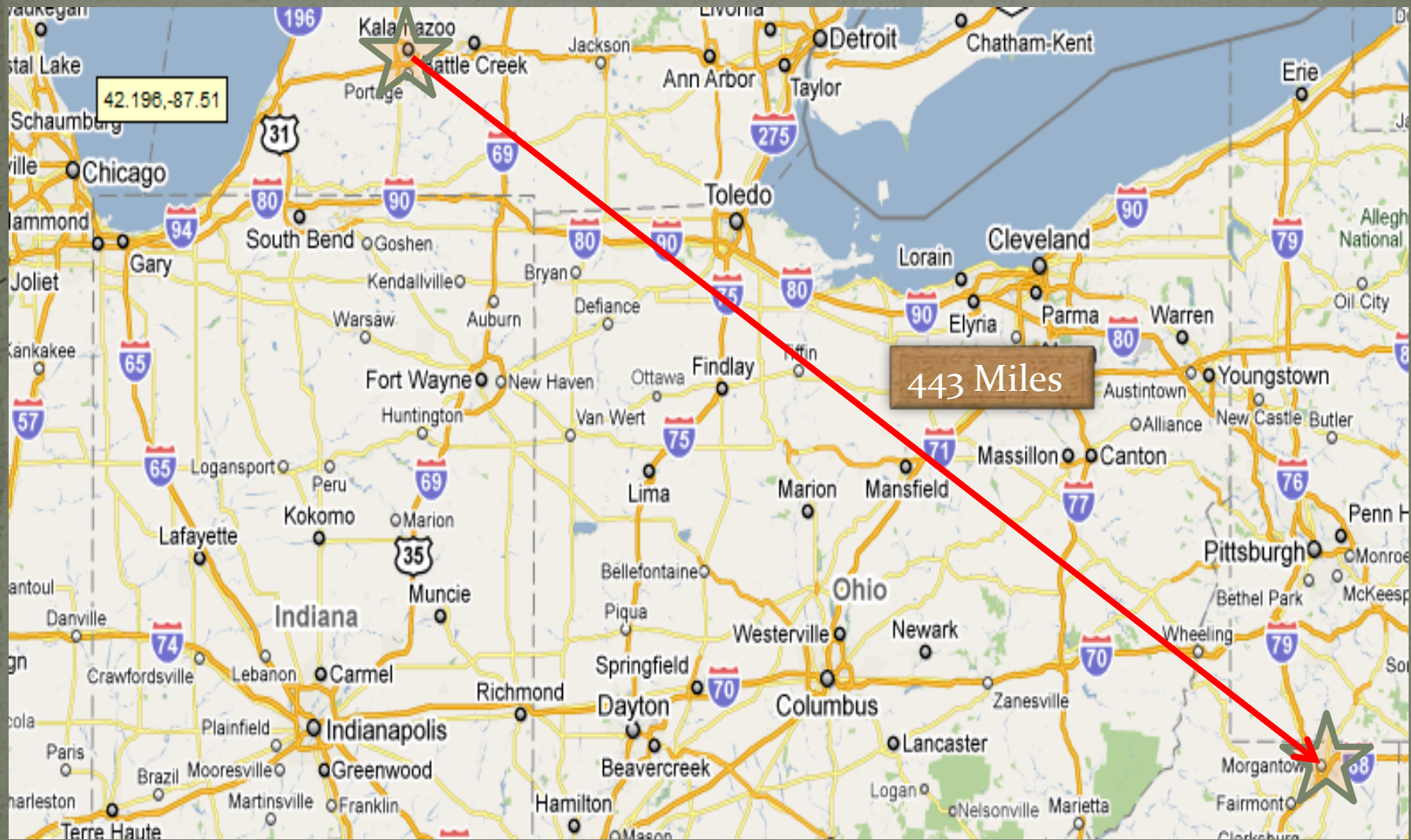



42.198,-87.51

443 Miles

Morgantown in Monongalia County, WV

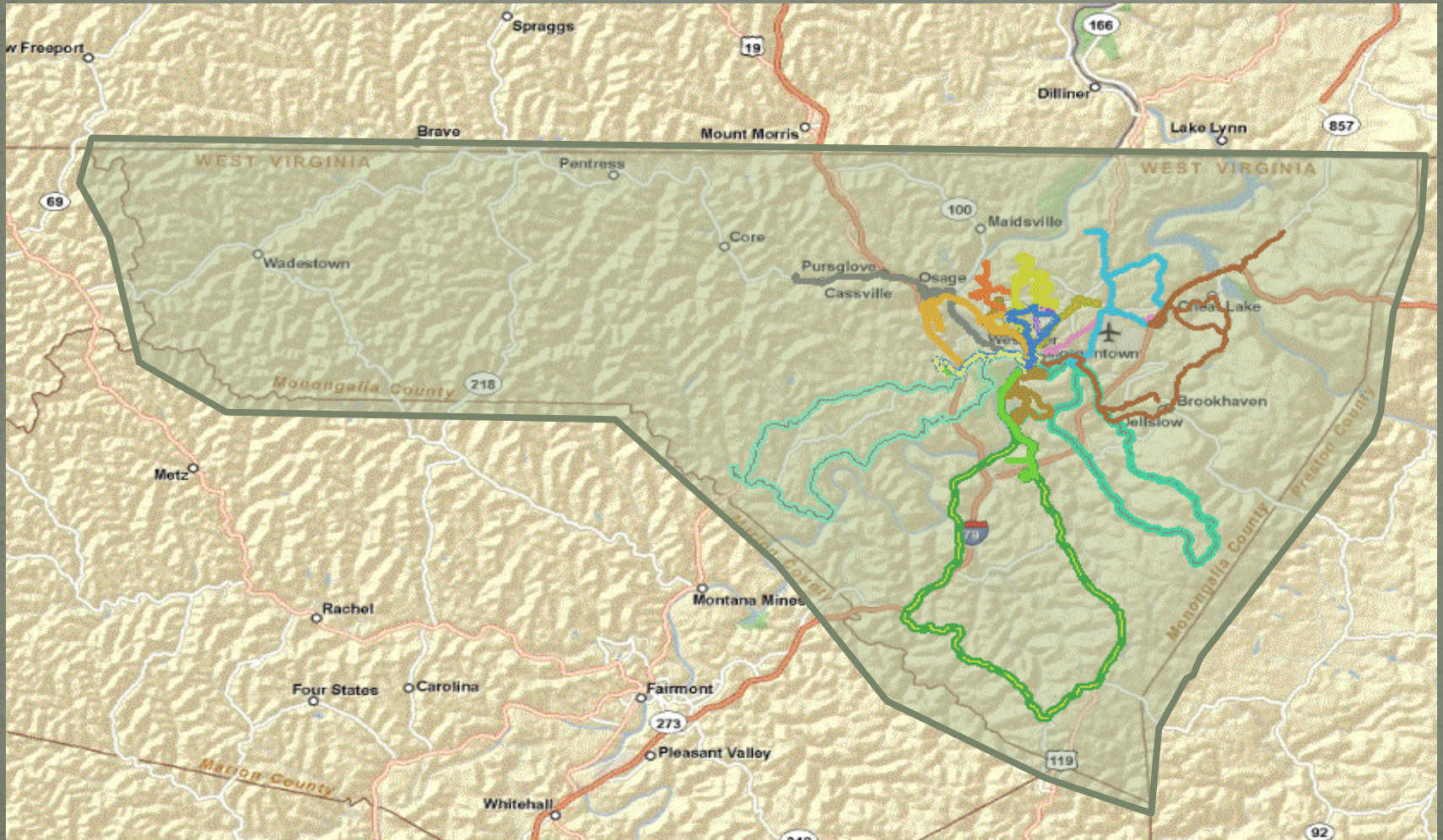

Central Service Area

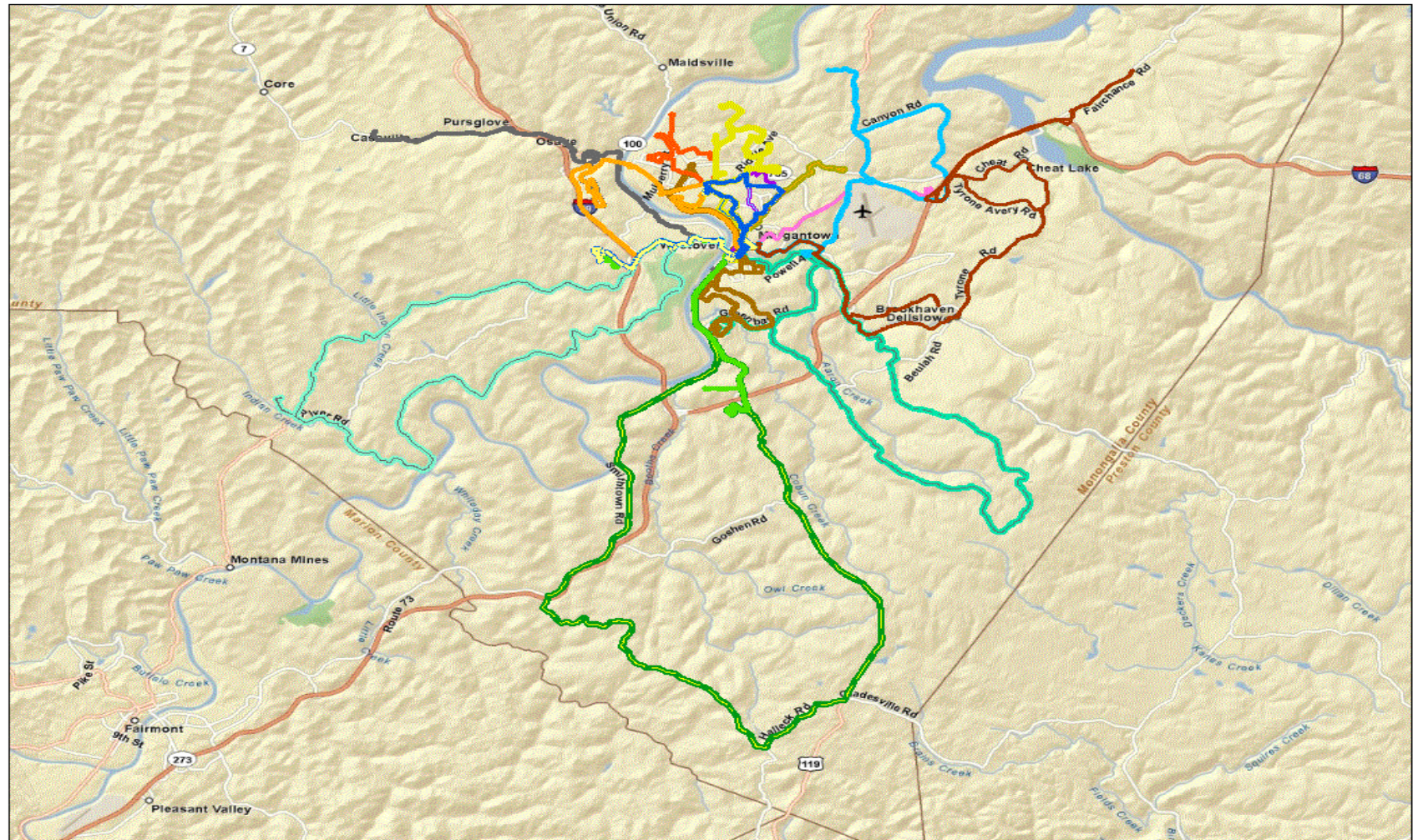

Monongalia County Urban Mass Transit Authority

- Serving Monongalia County – 90,000 pop
- Serving incorporated areas of Morgantown, Westover, Star City, and Granville
- Serving the communities of Cheat Lake, Cassville, Osage and several smaller community locations
- Travel about 1.2 million miles per year
- 30 bus fleet with 45 drivers

470% Ridership Increase in Last 10 years

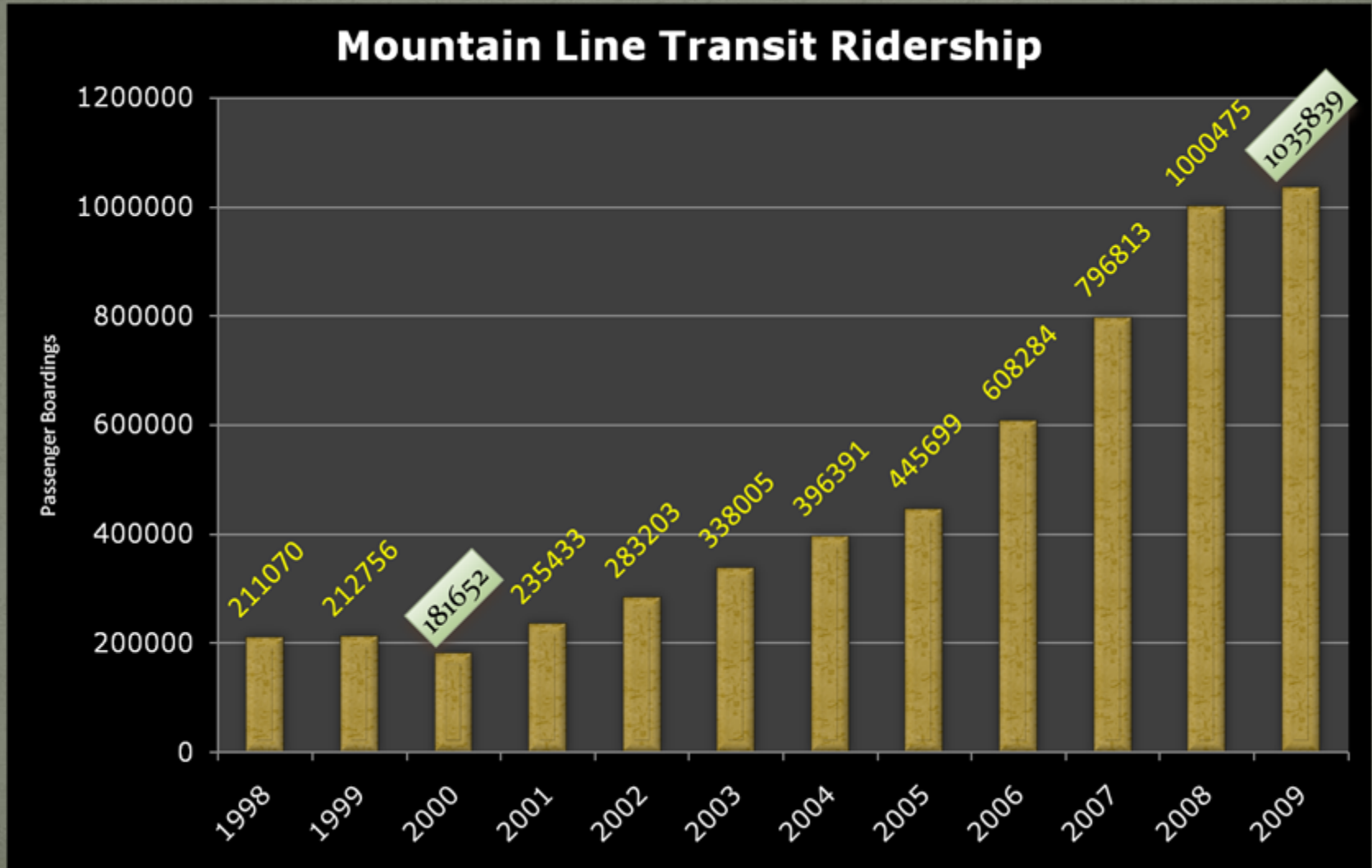

Major Points of Development

- Established in 1996 as a consolidation of City and County services
 - 7 Member Board of Directors
- 1999 began operating as a Deviated Fixed Route Service, eliminating complimentary paratransit
- 2000 Monthly Performance Evals/Installed GPS
- 2002 Contract with West Virginia University
- 2005 Created Intercity Service
- 2006 Established First Private Subsidy Service
- 2008 Entered in Agreement with Mon County Youth
- 2009 Entered into Agreement with Senior Monongalians
- 2010 Interlined with Greyhound

September 2005

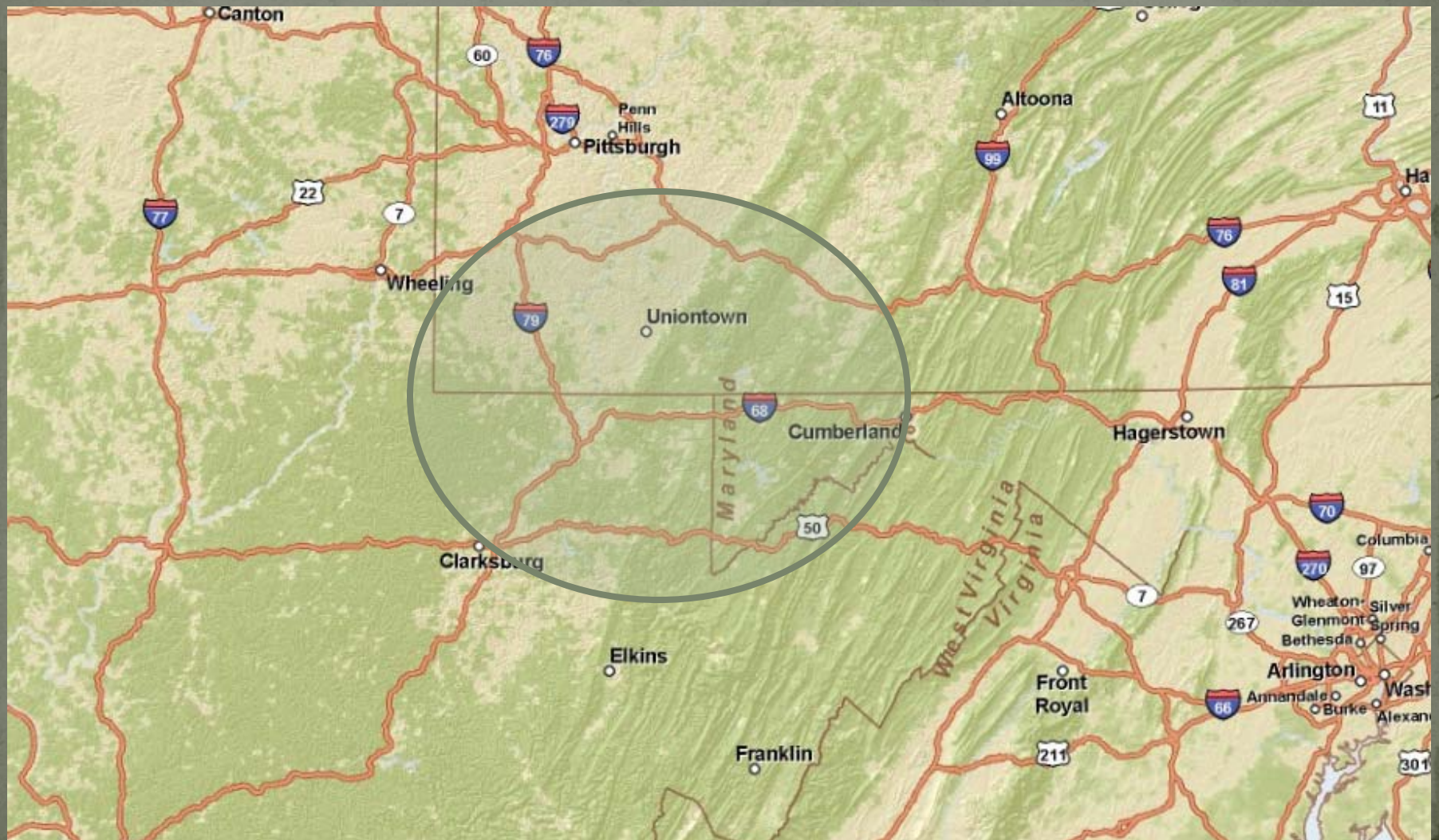

Mountain Line starts 5311(f) Service

Grey Line Passengers per Month

Ave 38+ rides per day

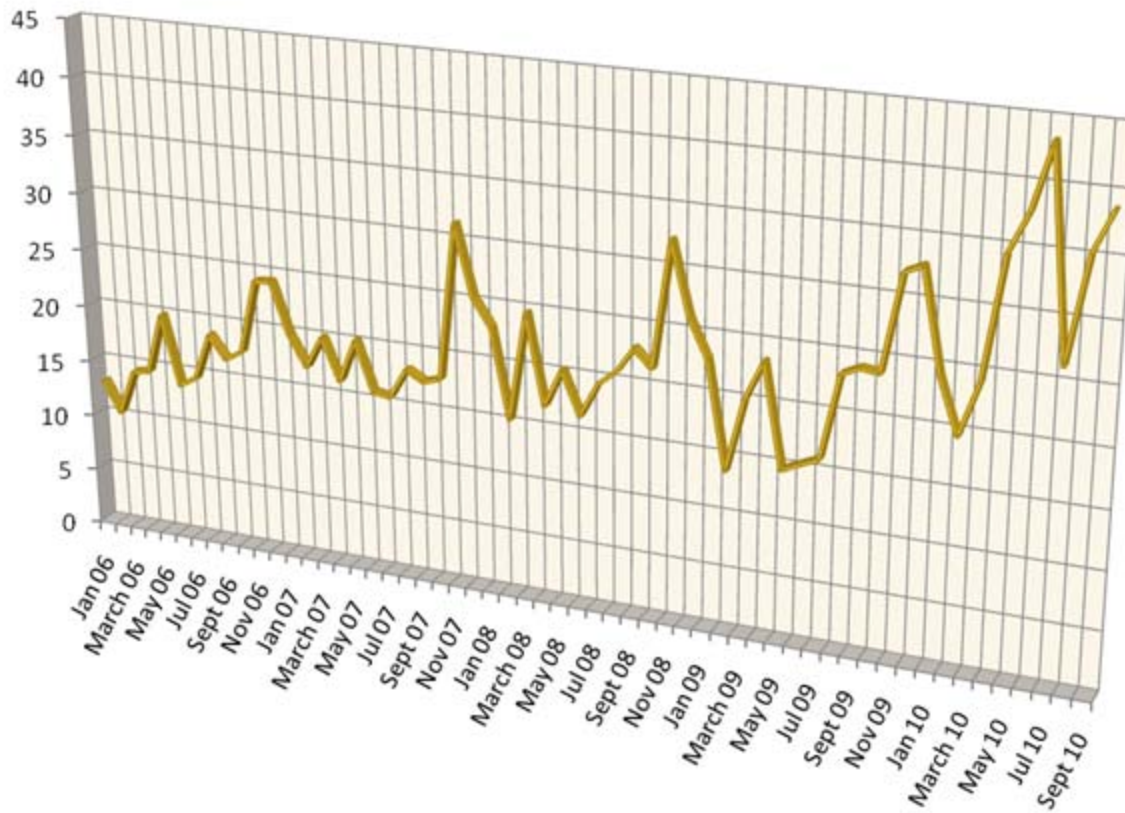

Grey Line Ridership

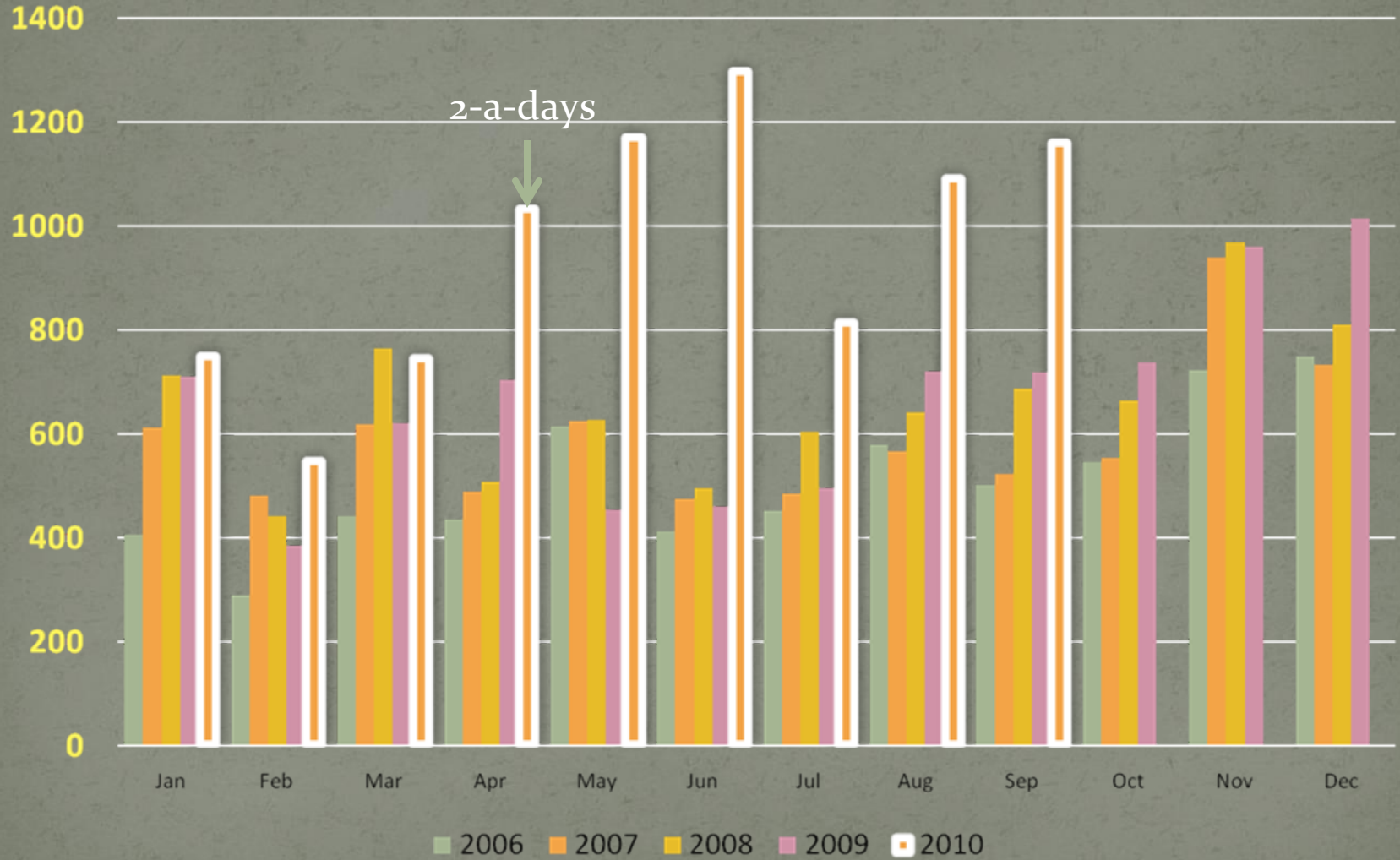

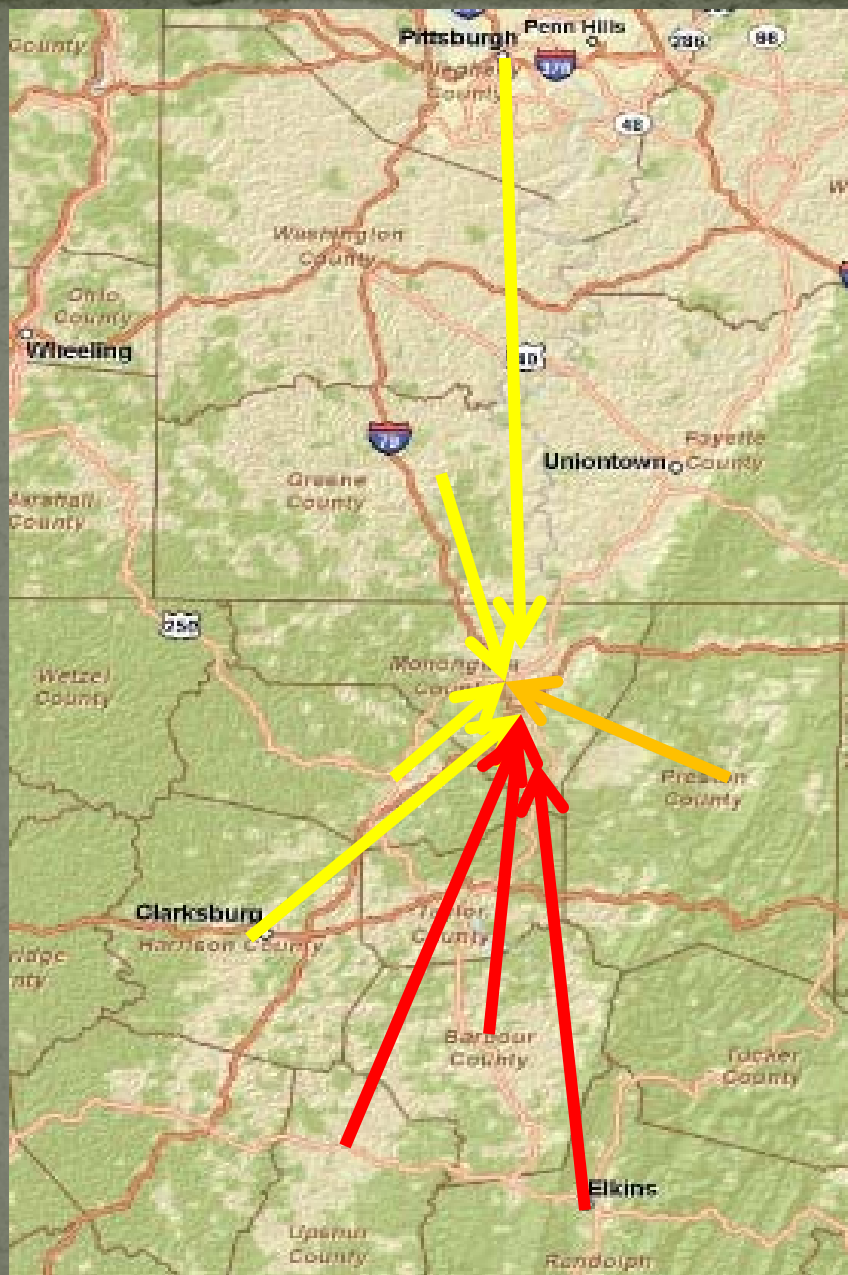

- Regular Daily service 7 days a week connecting Clarksburg, Fairmont, Morgantown, WV, Waynesburg and Pittsburgh, PA
- Weekday service connecting Kingwood, WV
- Irregular service connecting Elkins, Buckhannon and Philippi, WV
- Connecting 9 counties in 2 states
- Serving as connector for 5 colleges and universities, three prisons, and commuter service for Mylan Pharmaceuticals, a fortune 500 company

Intercity Grey Line

- Commuter Monster Pass \$125/Month
- Connections with Greyhound, PIT, Amtrak, MegaBus and PAT
- Great for Football & Baseball Games

		Route 29 Grey Line	
		Pittsburgh AM	Time
Monday - Sunday 365 Days a year	AM Pittsburgh Airport Greyhound Connection	2	Westover Terminal 6:15 AM
		4	Meadowbrook Mall 7:00 AM
			Saltwell 7:15 AM
		3	Fairmont 7:30 AM
		2	Westover Terminal 7:55 AM
		1	Morgantown Depot 8:00 AM
		2	Westover Terminal 8:05 AM
		5	Waynesburg 8:40 AM
			Bridgeville 5 min rest stop
		7	PIT Airport 10:00 AM
		6	Greyhound 10:30 AM
		5	Waynesburg 11:30 AM
			WV Welcome Center 5 min rest stop
		8	Towers/E. Moore Hall <small>Sun only</small> 11:55 AM
		2	Westover Terminal 12:30 PM
		3	Fairmont 1:00 PM
		4	Meadowbrook Mall 1:30 PM
			Saltwell 1:45 PM
		3	Fairmont 2:00 PM
			Mylan* 2:30 PM
2	Westover Terminal 2:45 PM		

Intercity Grey Line

- 4 tickets for \$34 dollars if charged to the same Credit Card
- West Coast Flight Possible
- Westover Parking & Bus Connection in PM

		Pittsburgh PM	Time
Monday - Sunday 365 Days a year	PM Pittsburgh Airport Greyhound Connection	1 Morgantown Depot	5:25 PM
		2 Westover Terminal	5:30 PM
		5 Waynesburg	6:05 PM
		Bridgeville	5 min rest stop
		7 PIT Airport	7:25 PM
		6 Greyhound	7:55 PM
		6 Greyhound	45 min layover
		6 Greyhound	8:40 PM
		7 PIT Airport	9:10 PM
		5 Waynesburg	10:30 PM
		WV Welcome Center	5 min rest stop
		8 Towers/E. Moore Hall	10:55 PM
		2 Westover Terminal	11:10 PM
		Mylan*	11:15 PM
		3 Fairmont	11:45 PM
		Saltwell	11:59 PM
4 Meadowbrook Mall	12:15 AM		
3 Fairmont	12:45 AM		
2 Westover Terminal	1:15 AM		

* Bus will not travel to Mylan on Saturdays, Sundays or Holidays

Budget Info

- 2010-11 Farebox Revenue - \$210,000 (projected)
- 2010-11 5311(f) subsidy - \$255,940 (50% match)
- 2010-11 Local Subsidy - \$46,000 above recovery
- Operating 230,000 miles/year (600/day)
- 16.75 hours/day (6,300/year)



ENGLISH [ESPAÑOL](#)

TICKETS &
TRAVEL INFO

STATION
LOCATOR

DEALS &
DISCOUNTS

ROAD
REWARDS

NEW
BUSES

ABOUT
GREYHOUND

NEWS
ROOM

CONTACT
US

SELECT

1
SEARCH

2
SELECT

3
PURCHASE

4
COMPLETED

MODIFY SEARCH >

SELECT A DEPARTURE: THURSDAY, OCTOBER 28, 2010

[Need Help?](#)

Departure: Kalamazoo, MI
Arrival: Morgantown, WV

Departing	Arriving	Travel Time	Transfers	WEB ONLY FARE	ADVANCED PURCHASE	STANDARD FARE	REFUNDABLE
11:20 AM Thu, 10/28	12:30 PM Fri, 10/29	1D, 1H, 10M	2	<input checked="" type="radio"/> \$87.12 ¹	N/A	<input type="radio"/> \$99.00	<input type="radio"/> \$111.00

[+ SCHEDULE DETAILS](#)

¹ Online Discount Applied

CONTINUE >

Kalamazoo to Morgantown

ENGLISH [ESPAÑOL](#)



TICKETS &
TRAVEL INFO

STATION
LOCATOR

DEALS &
DISCOUNTS

ROAD
REWARDS

NEW
BUSES

ABOUT
GREYHOUND

NEWS
ROOM

CONTACT
US

SELECT

1
SEARCH

2
SELECT

3
PURCHASE

4
COMPLETED

MODIFY SEARCH

SELECT A DEPARTURE: THURSDAY, OCTOBER 28, 2010

[Need Help?](#)

Departure: Kalamazoo, MI
Arrival: Morgantown, WV

Departing	Arriving	Travel Time	Transfers	WEB ONLY FARE	ADVANCED PURCHASE	STANDARD FARE	REFUNDABLE
11:20 AM Thu, 10/28	12:30 PM Fri, 10/29	1D, 1H, 10M	2	<input type="radio"/> \$87.12 ¹	N/A	<input type="radio"/> \$99.00	<input type="radio"/> \$111.00

[+ SCHEDULE DETAILS](#)

¹ Online Discount Applied

CONTINUE



Randy Isaacs



Service Results so far

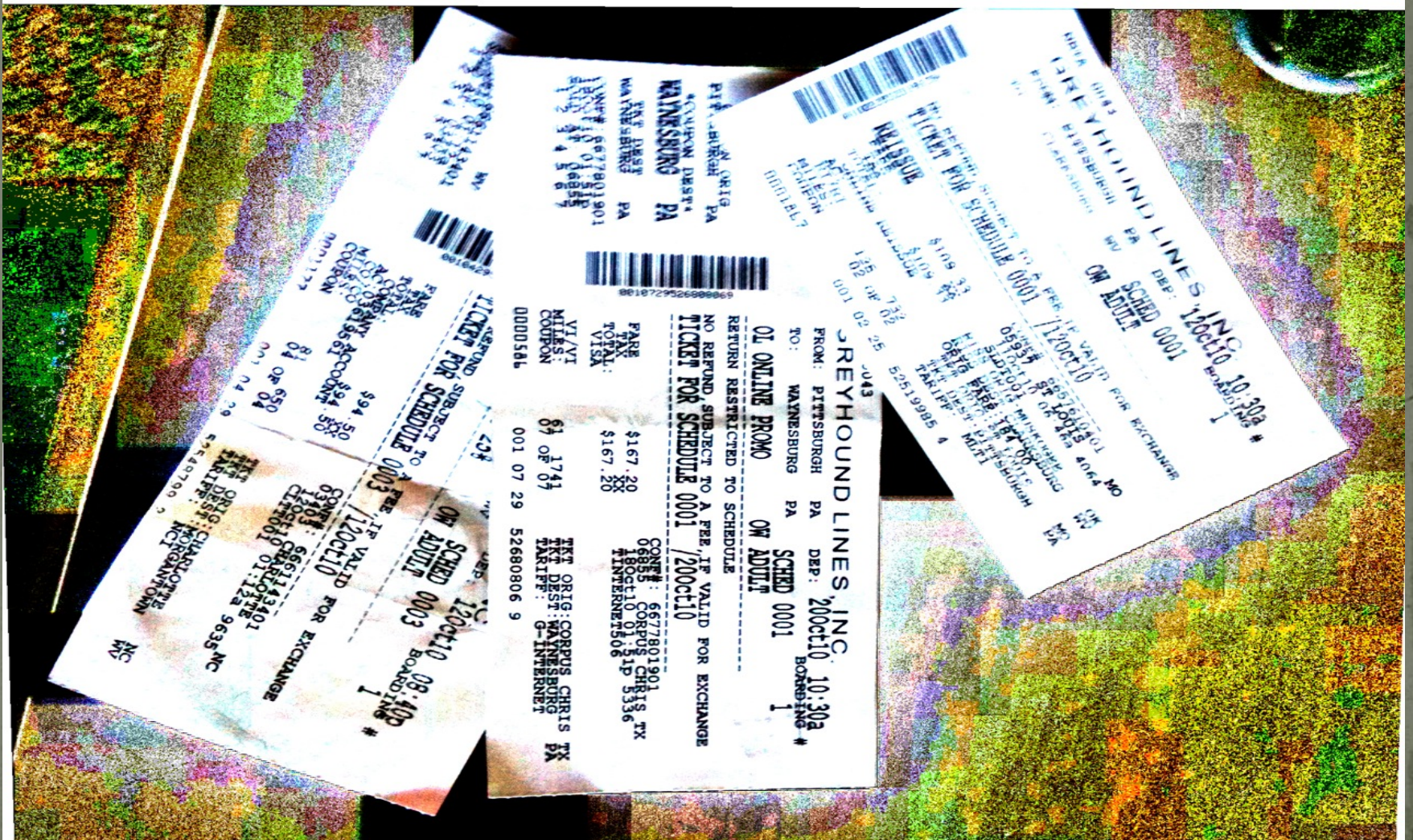

Mountain Line Transit Authority

WWW.BUSRIDE.ORG

[Twitter.com/MountainLine](https://twitter.com/MountainLine)

[Facebook.com/MountainLine](https://facebook.com/MountainLine)

Shop.MountainLine.org

Bruffy@busride.org

