

A Geospatial Tool for Assessing the Importance of Marine Waterways

Shih-Miao Chin, PhD

Ho-Ling Hwang, PhD

Moraes Oliveira-Neto, PhD

*Center for Transportation Analysis
Oak Ridge National Laboratory*

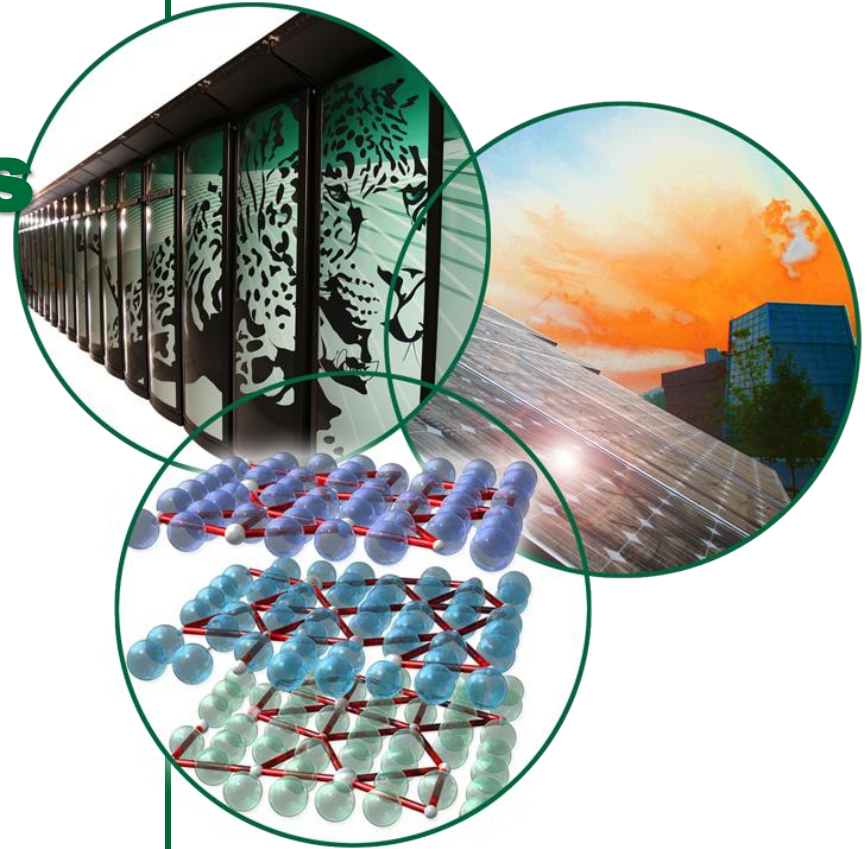

Freight Visualization Tool

- Made use of FAF data, Freight Performance Measure data, and other data; can be expanded to include other data layers as desired
- Demonstrated analytical functions using FAF data
- Users select map layers and data sets that most meet their needs
- Utilized various GIS interface designs for ease of operations
- Demonstration prototype development stage

Example of Tools

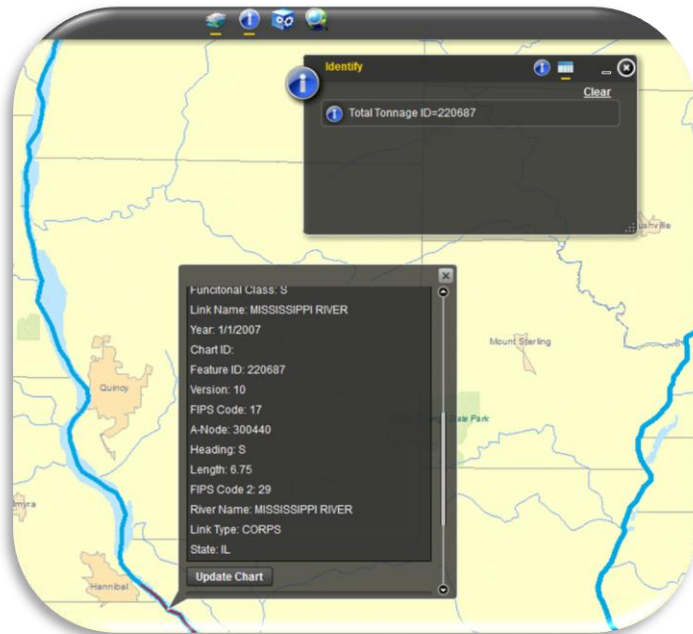

**Identification:
Attribute for a user-
selected feature**

**Visual Comparison:
Truck flows for 2007 thru 2040**

Water flows on top three products moved

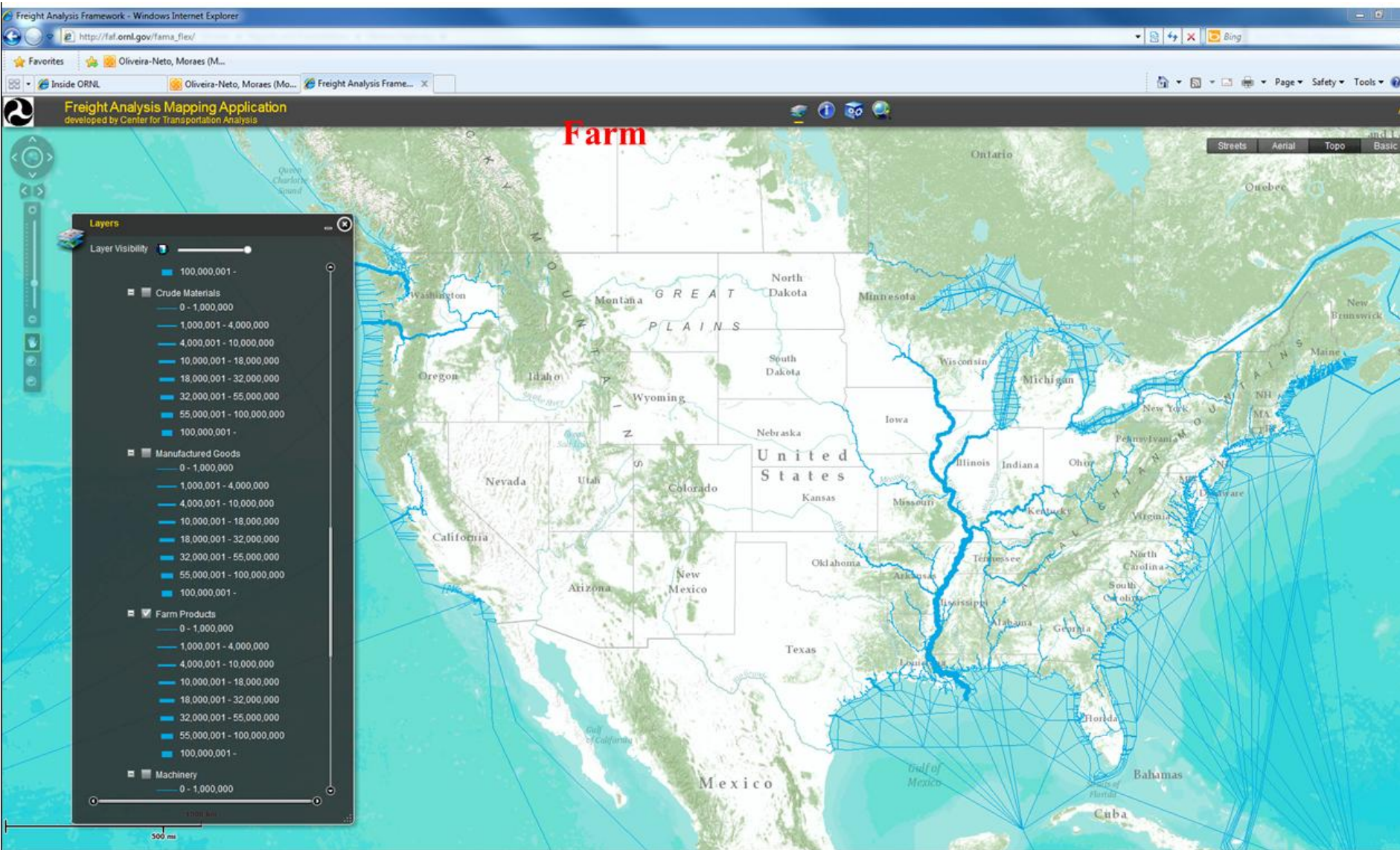

Water flows on top three products moved

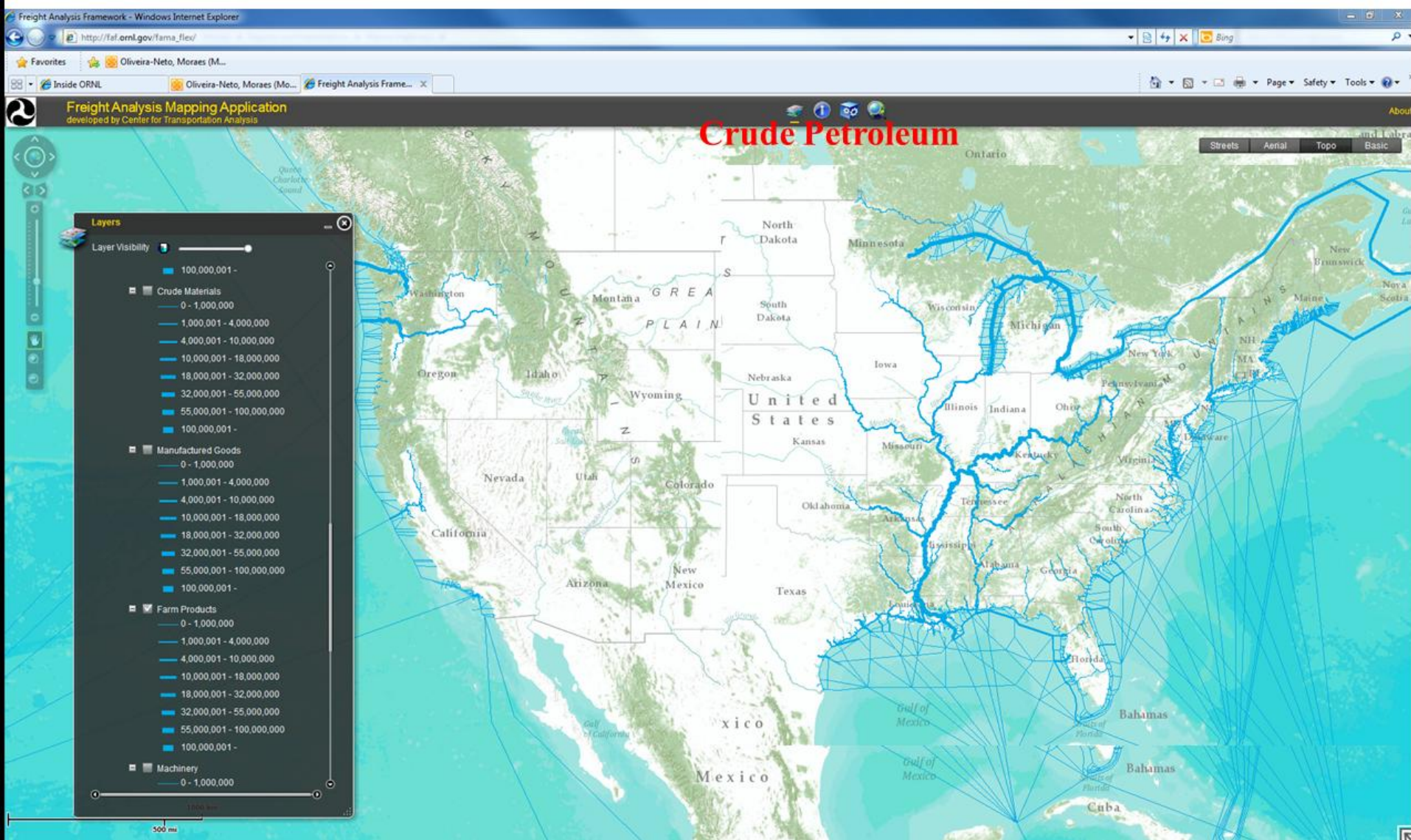

Water flows on top three products moved

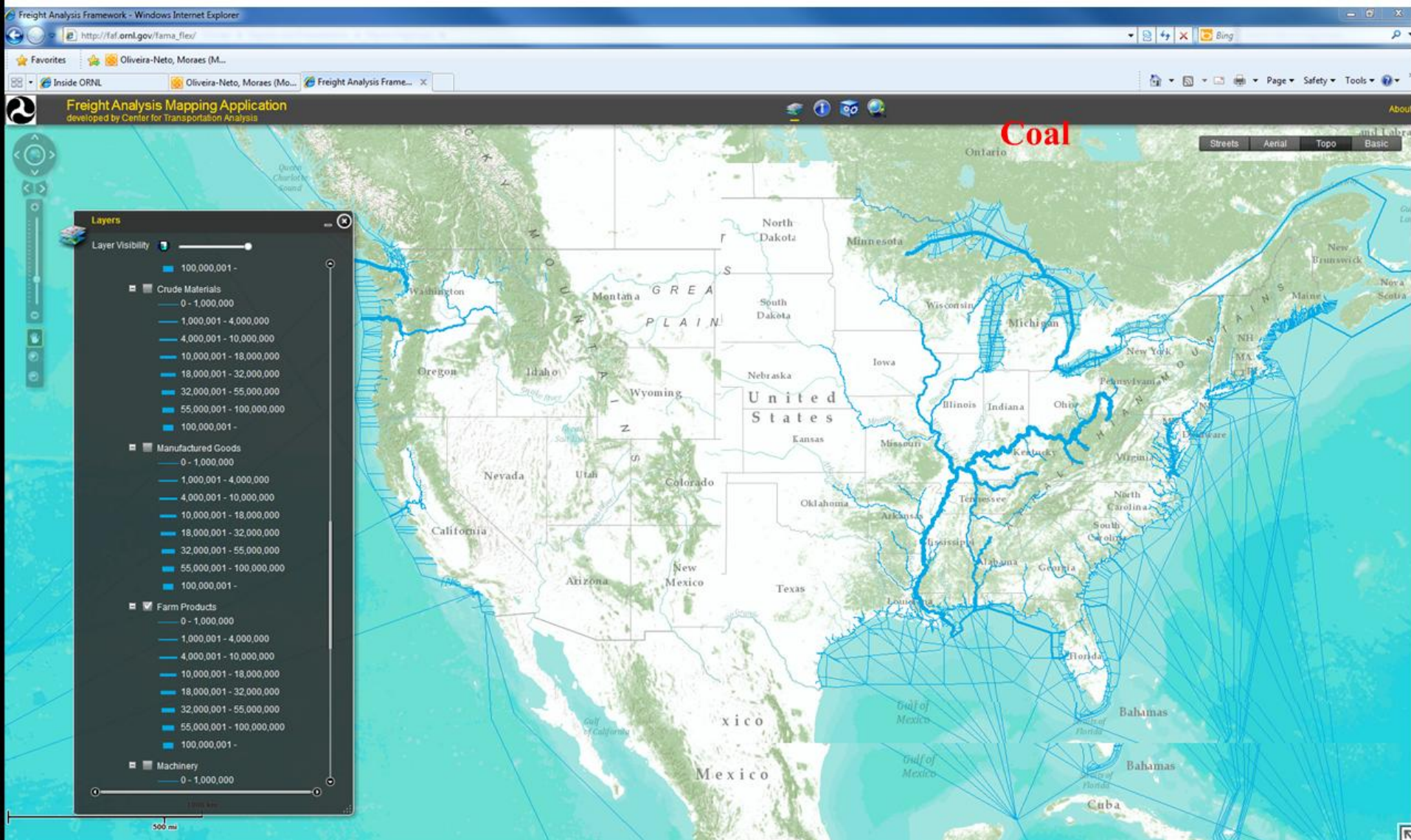

Fade In & Fade Out

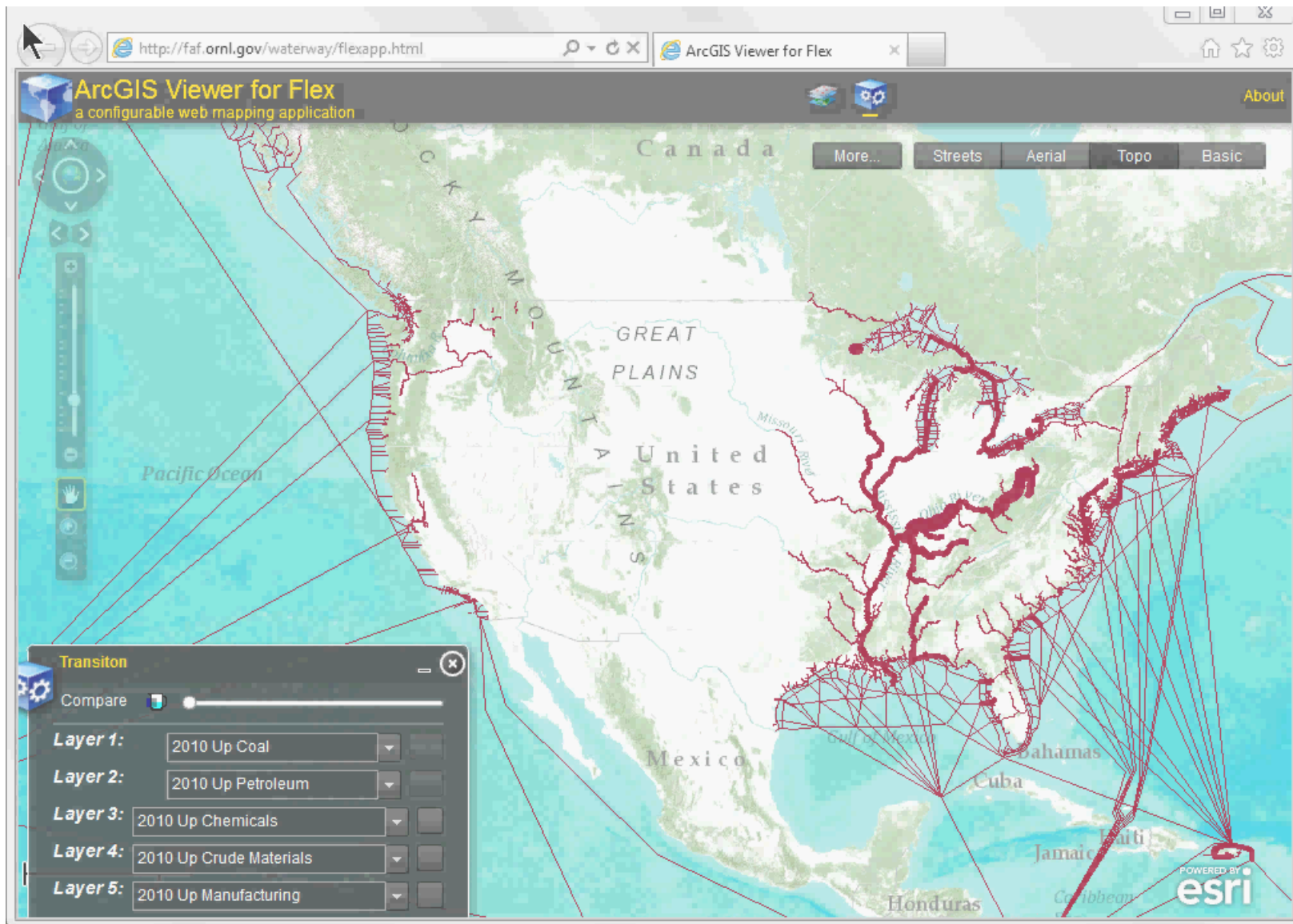

Fade In & Fade Out

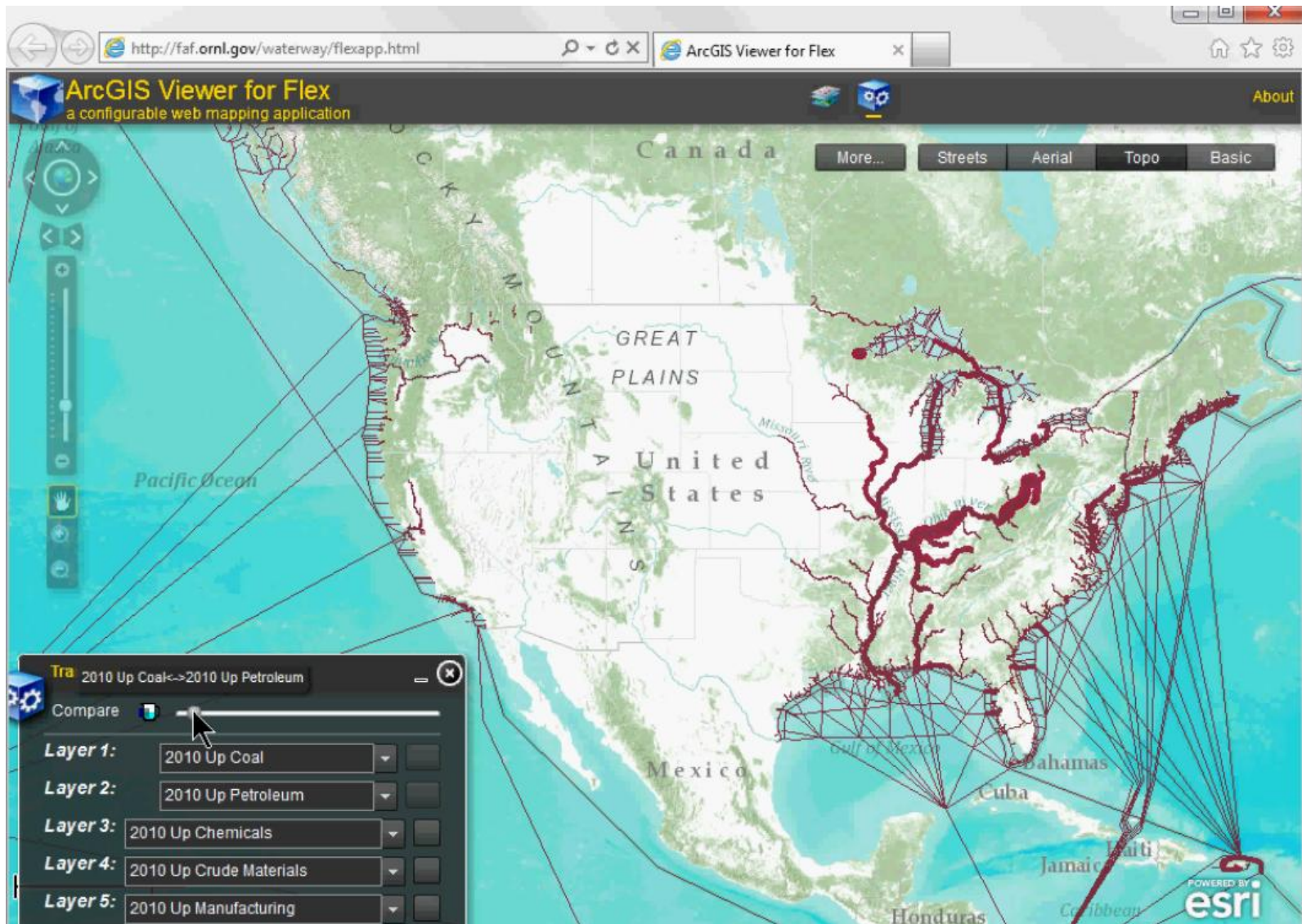

Fade In & Fade Out

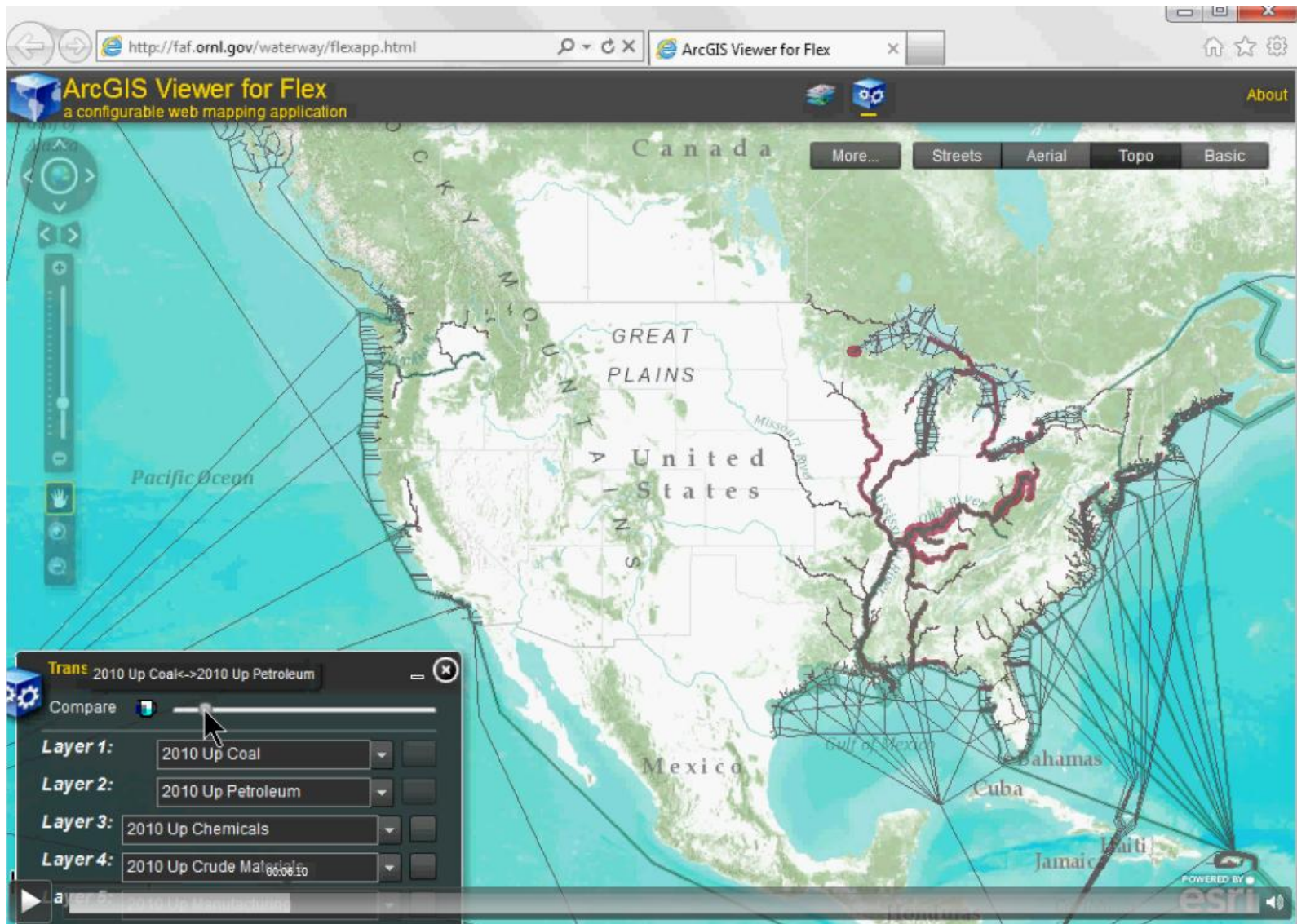

Fade In & Fade Out

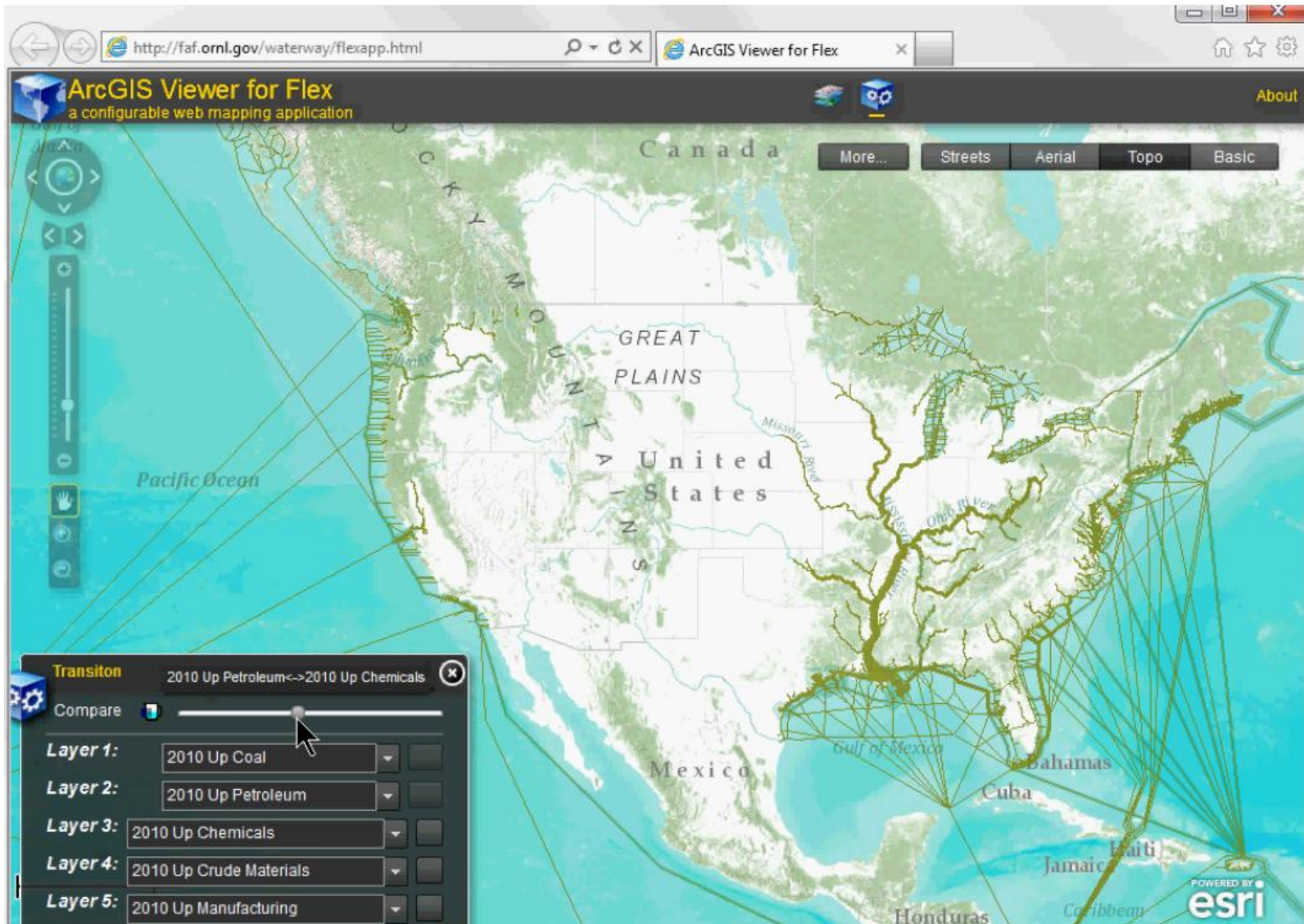

Fade In & Fade Out

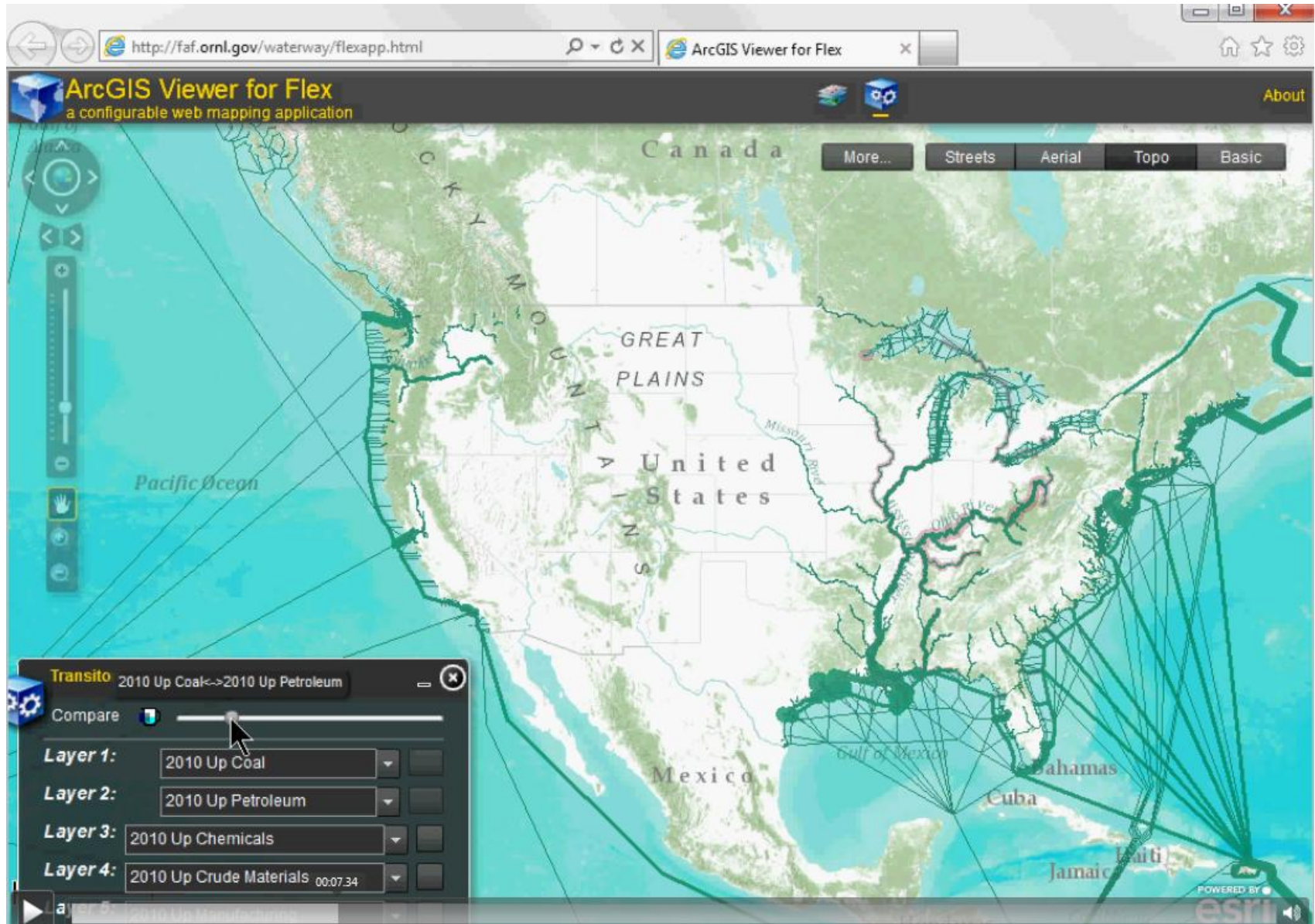

Fade In & Fade Out

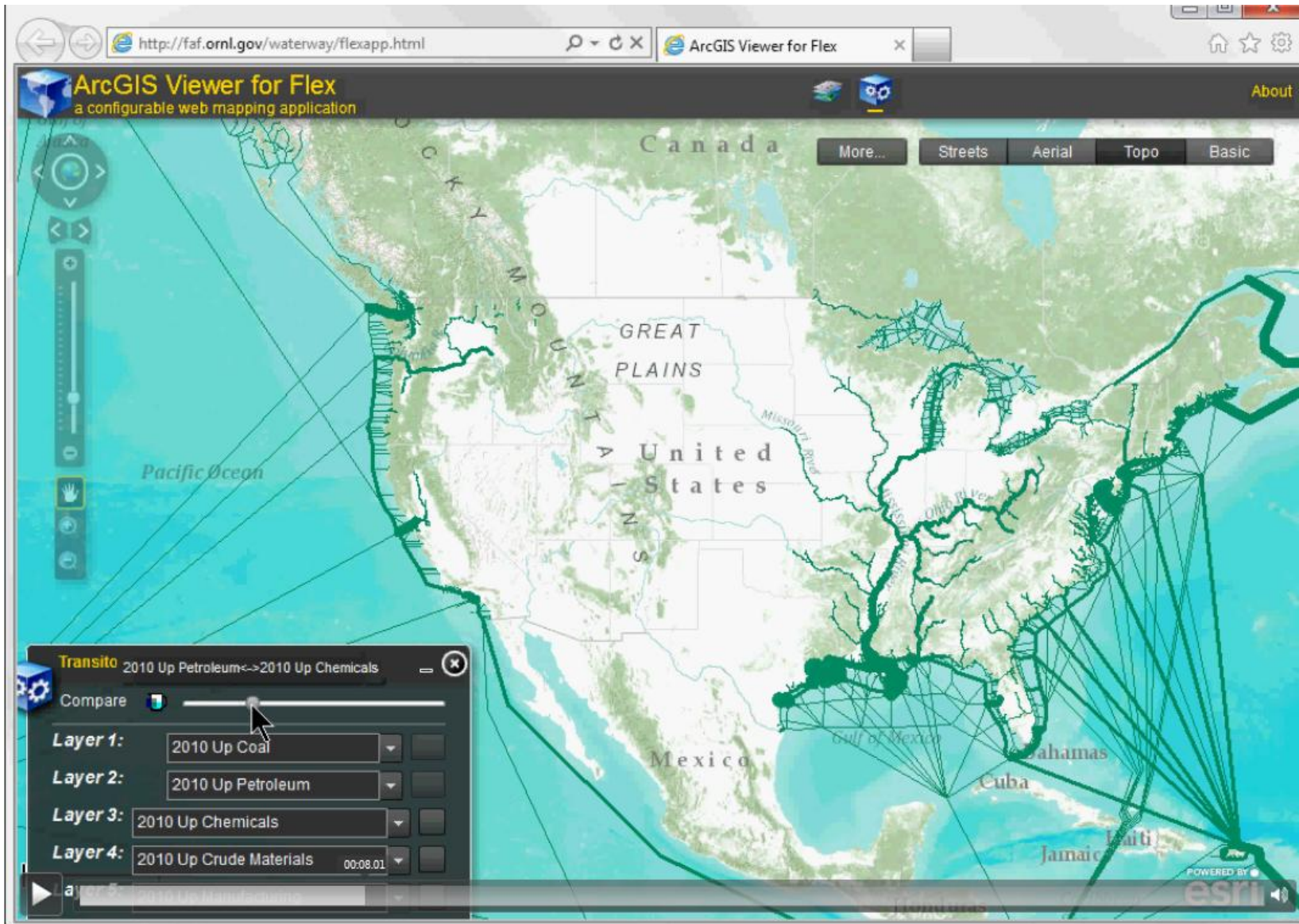

Fade In & Fade Out

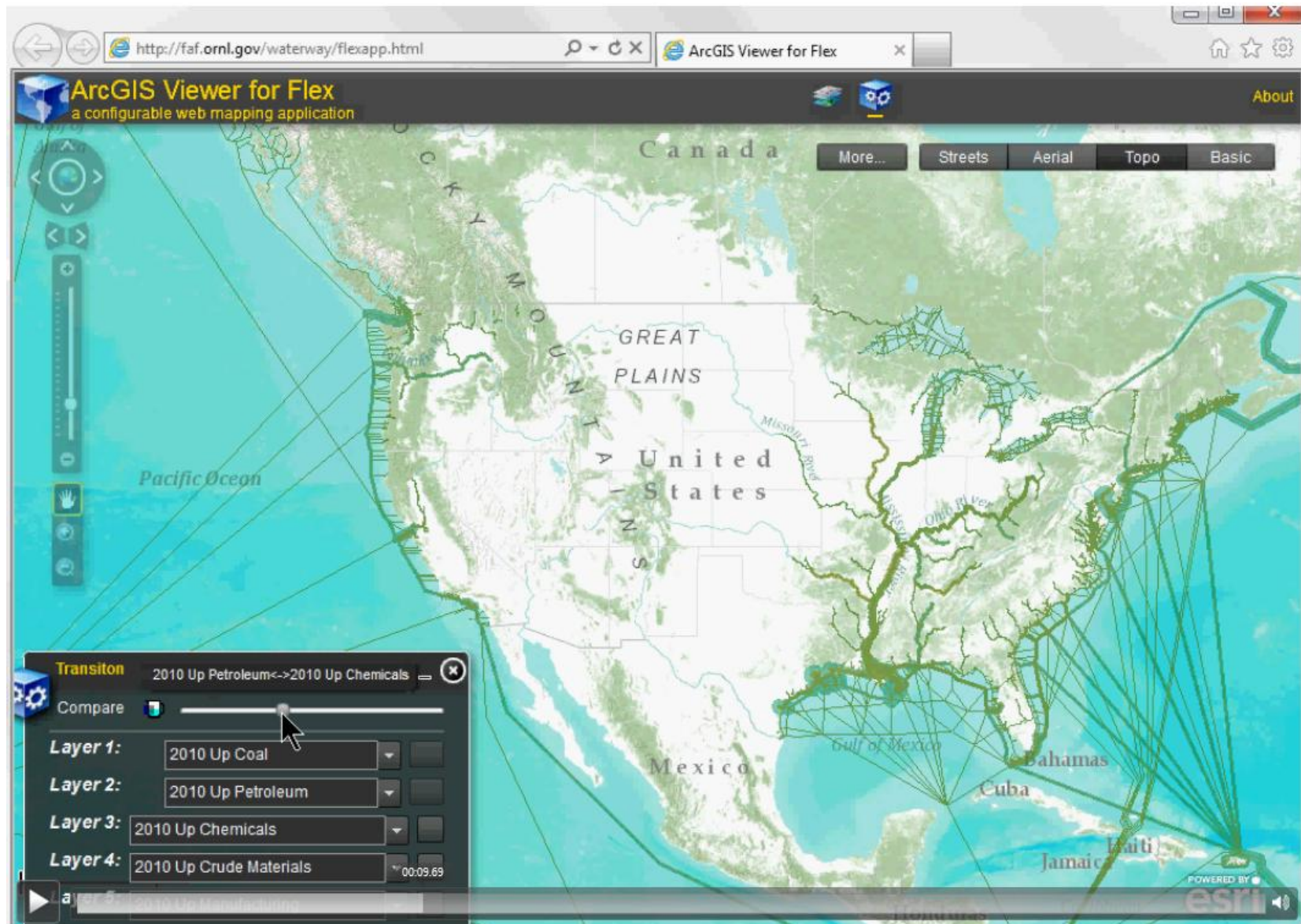

Fade In & Fade Out

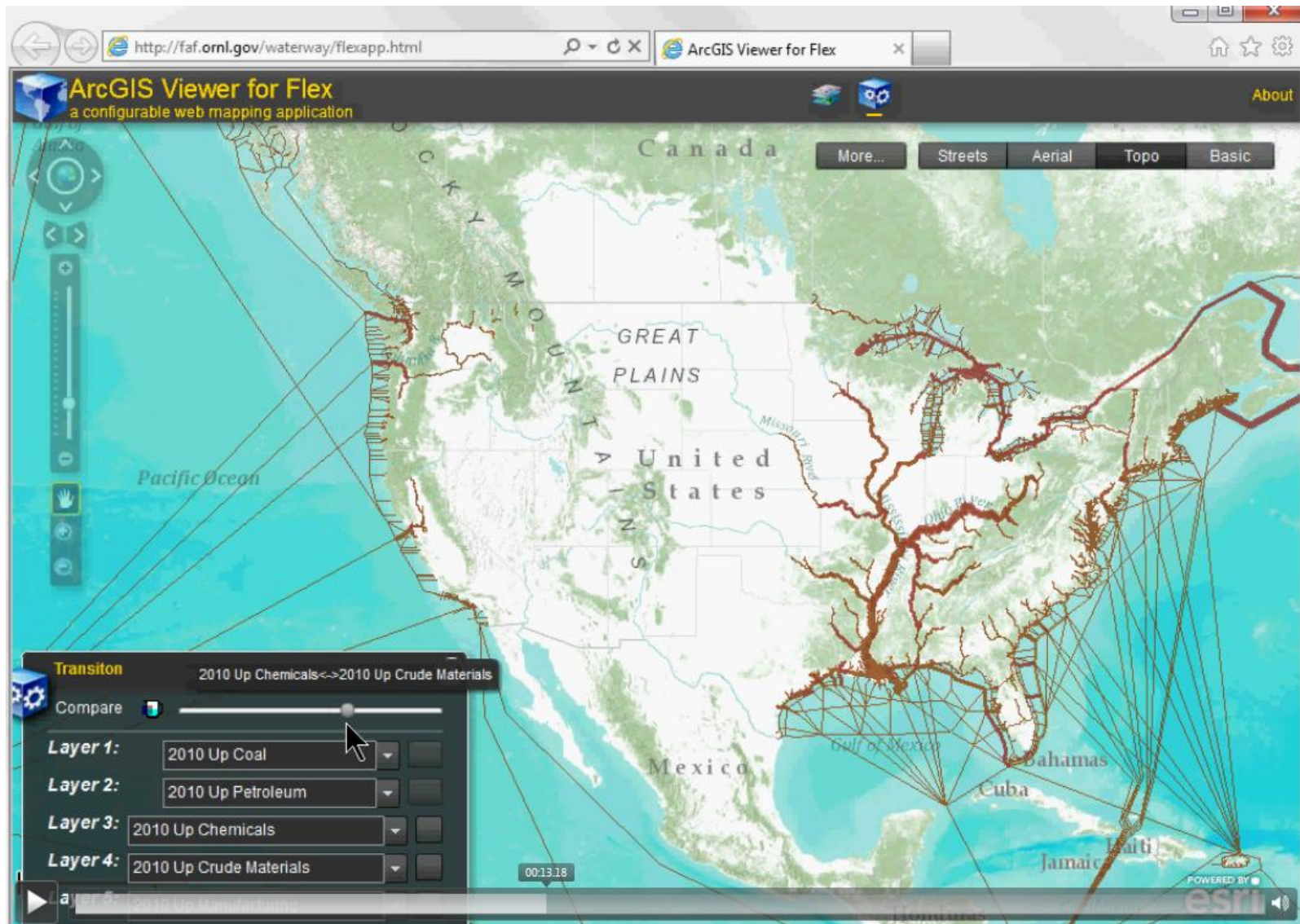

Fade In & Fade Out

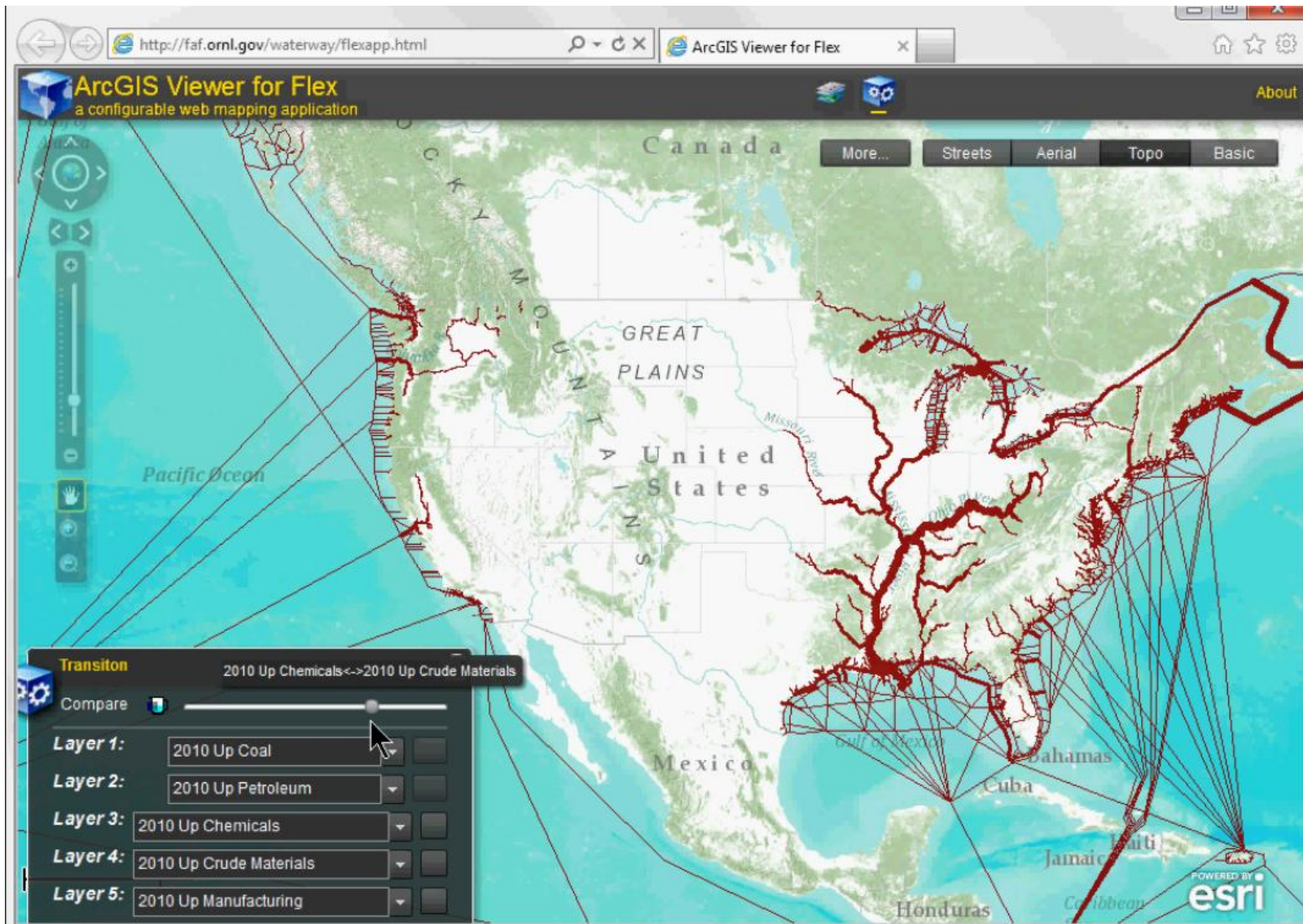

Fade In & Fade Out

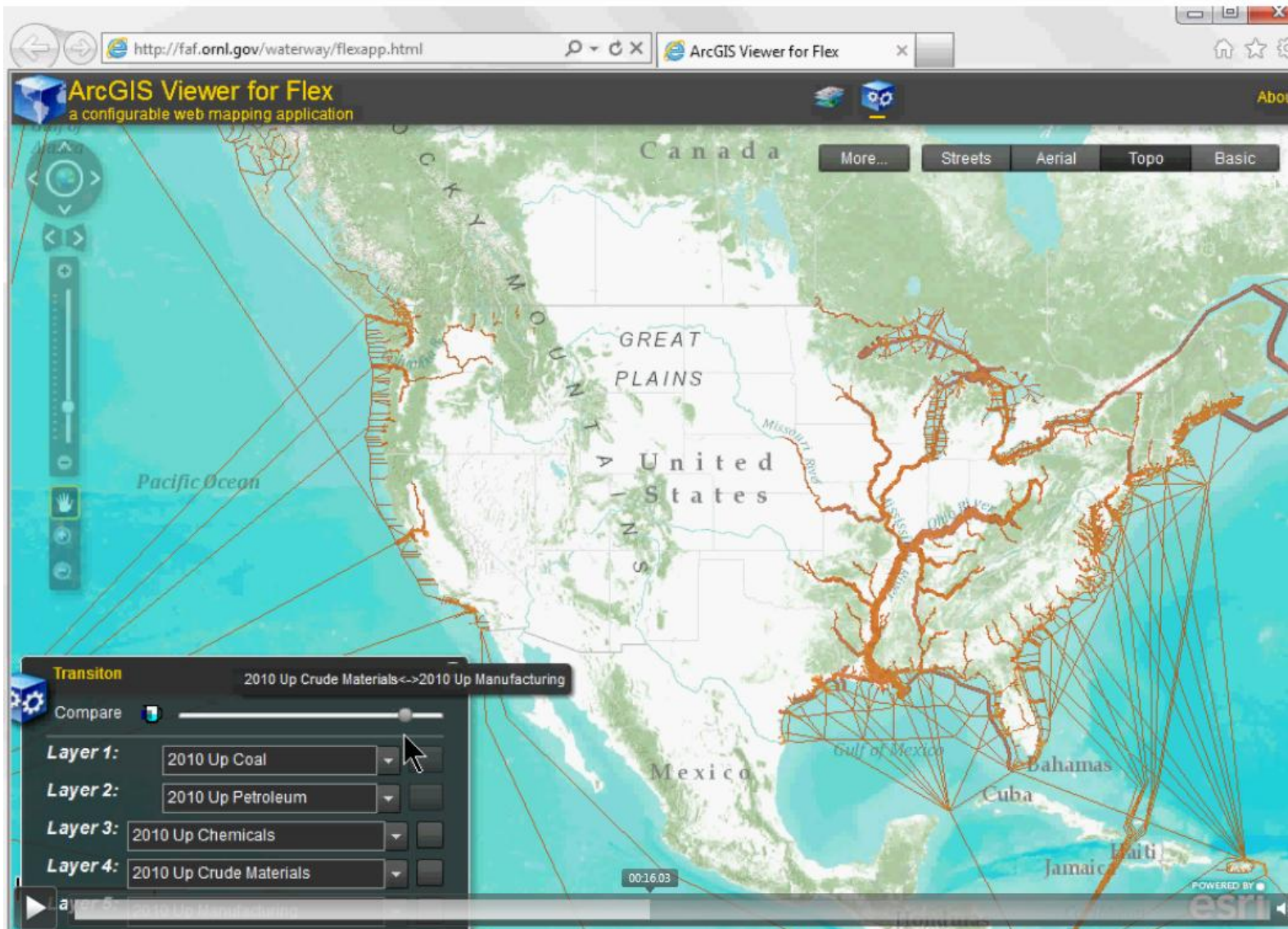

Fade In & Fade Out

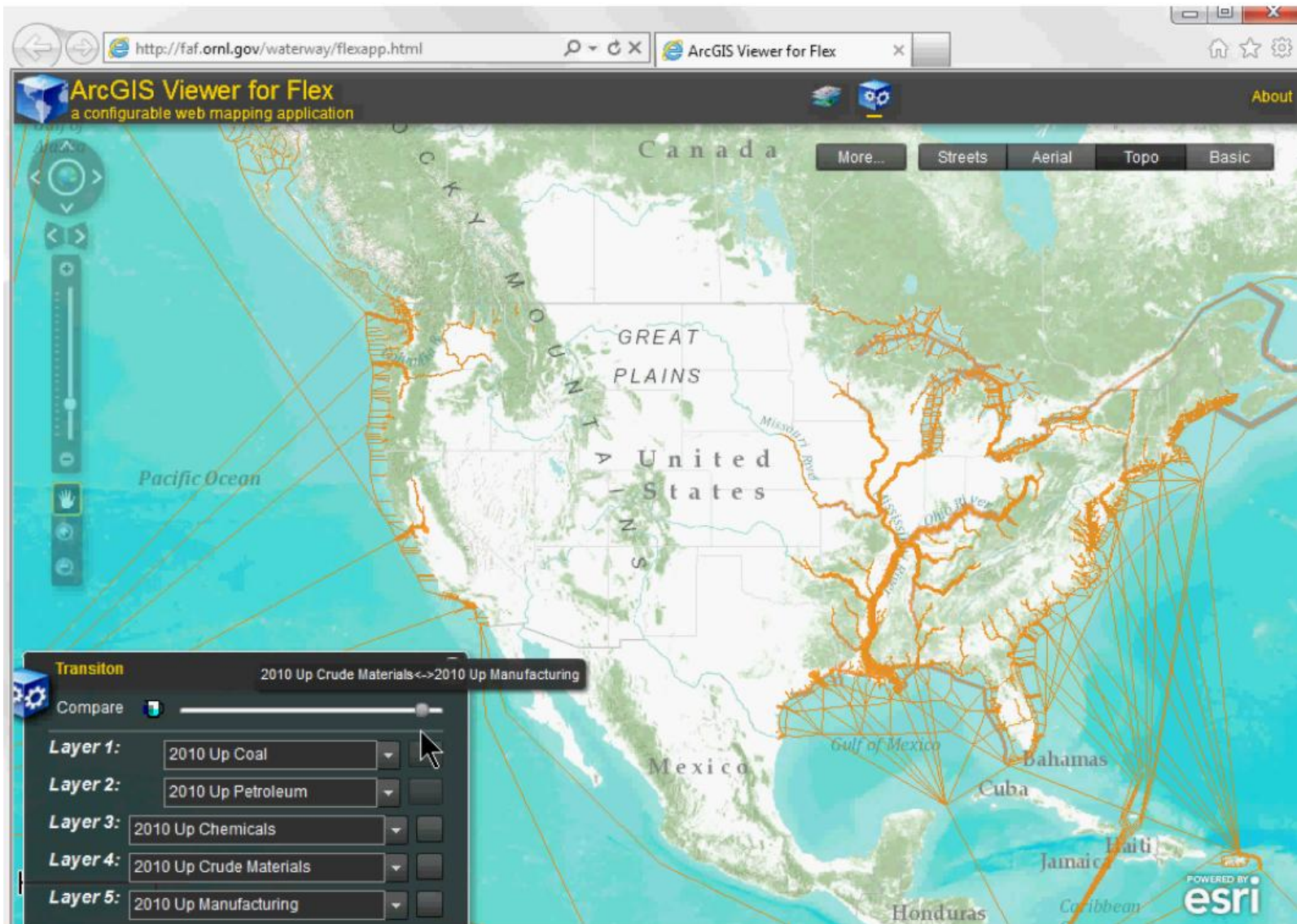

Fade In & Fade Out

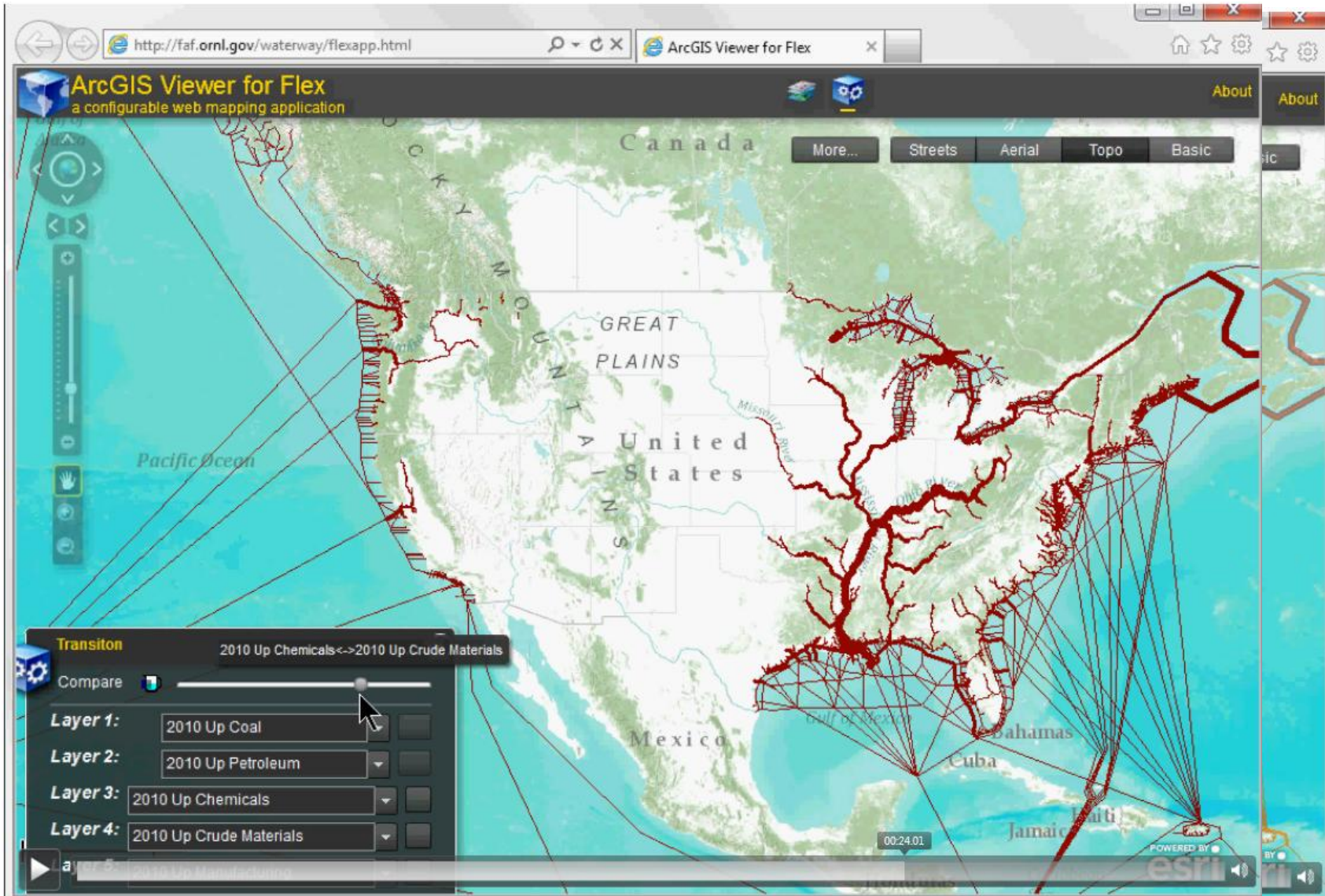

Fade In & Fade Out

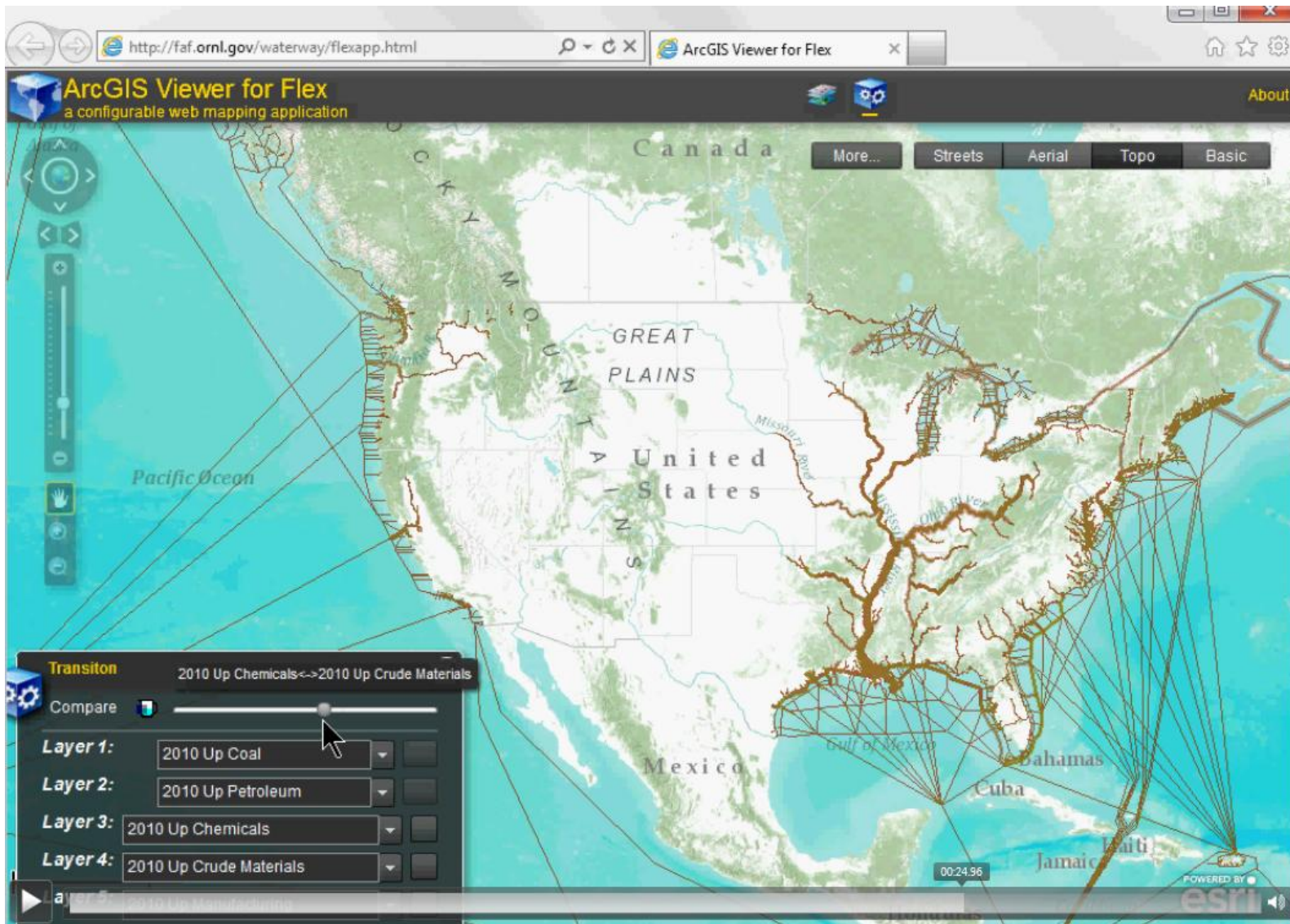

Fade In & Fade Out

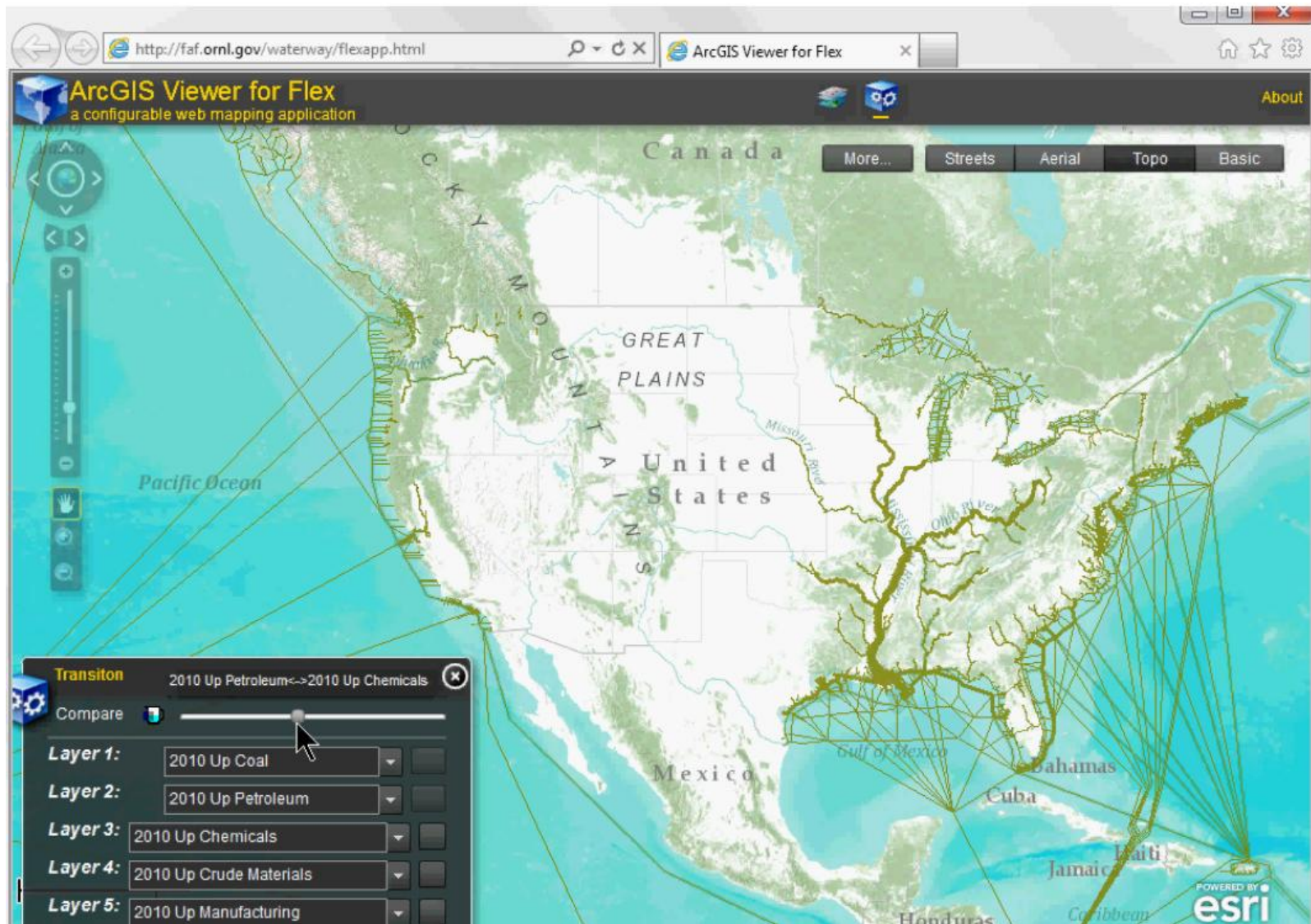

Fade In & Fade Out

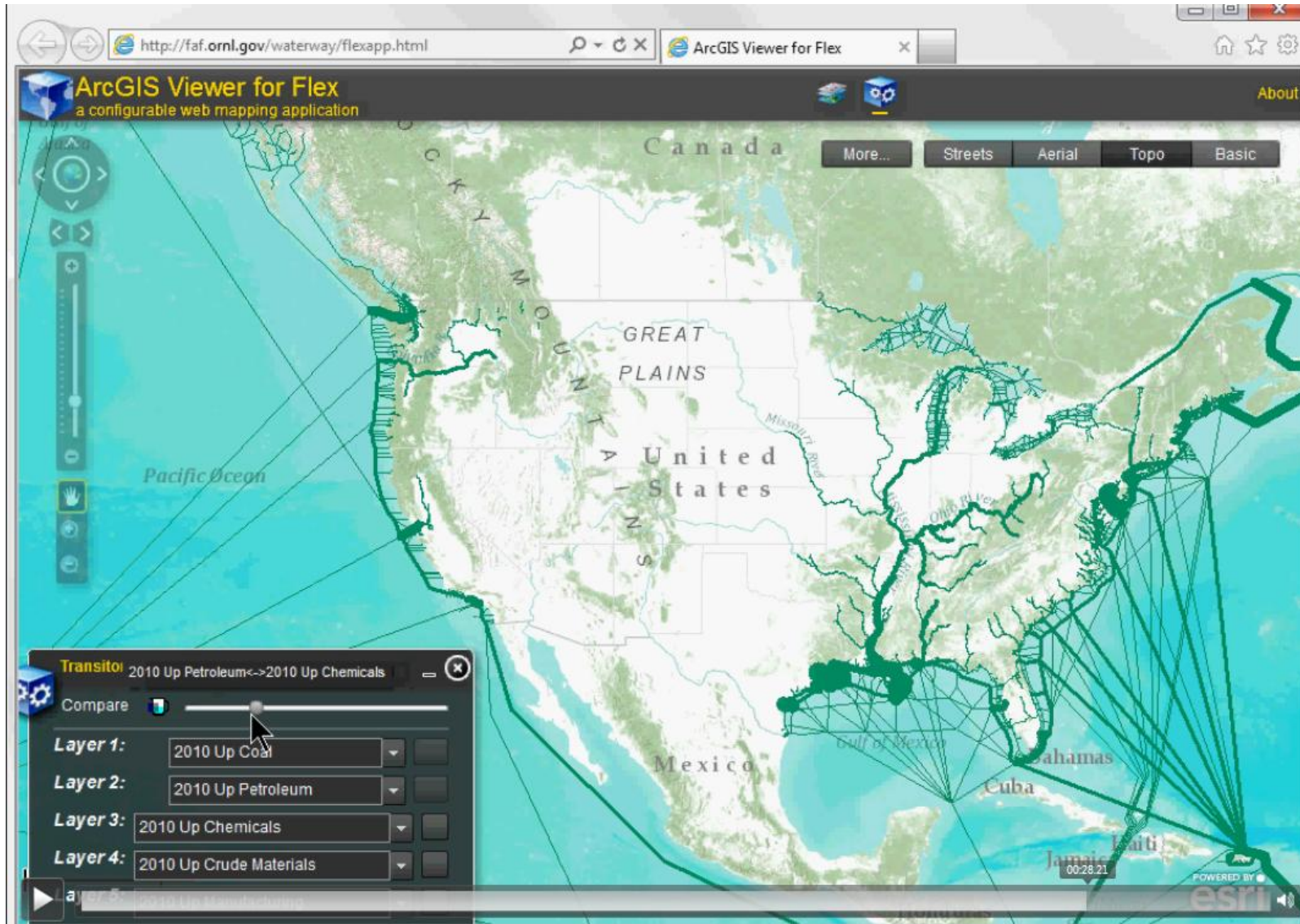

Fade In & Fade Out

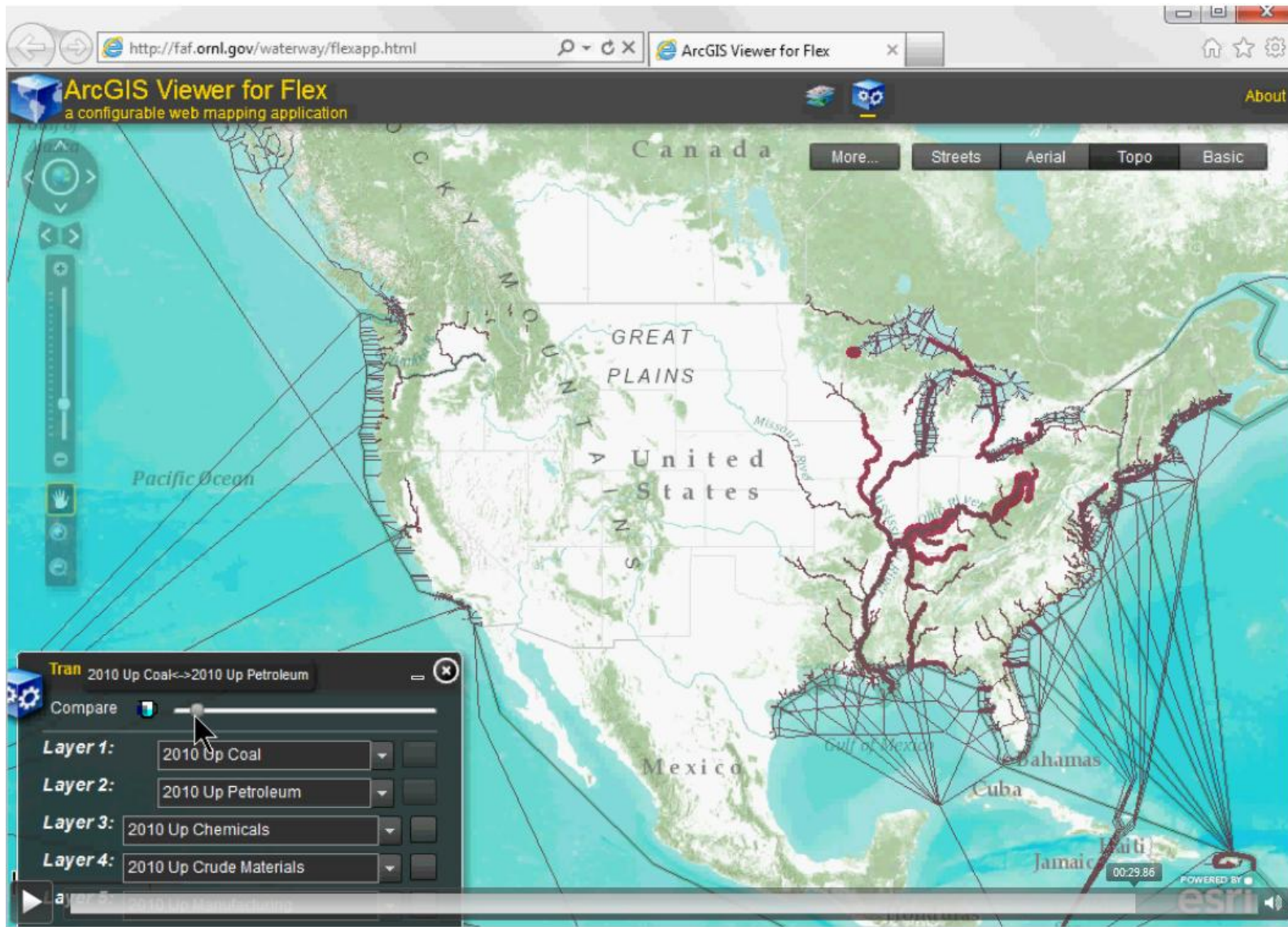

Fade In & Fade Out

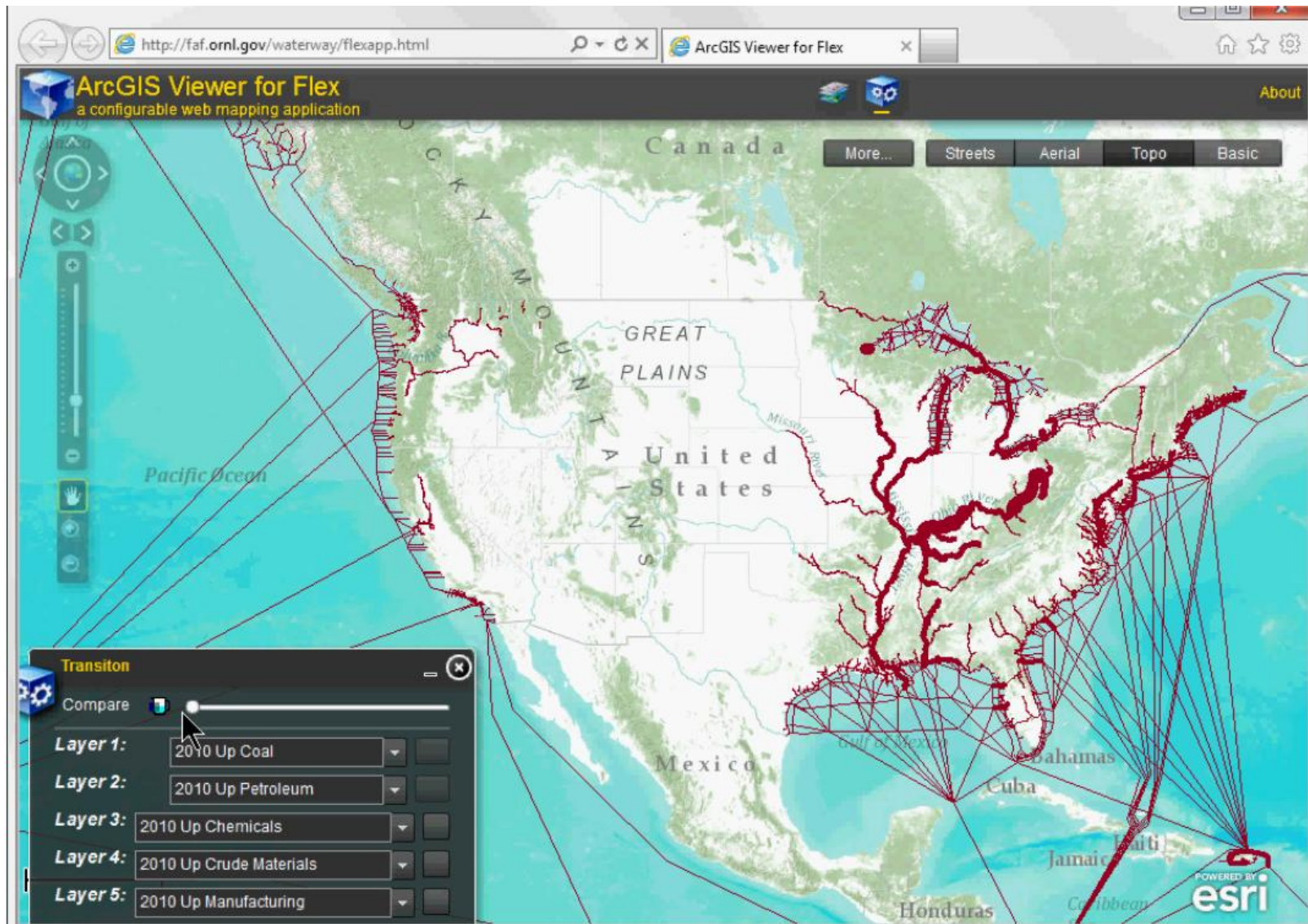

Swipe

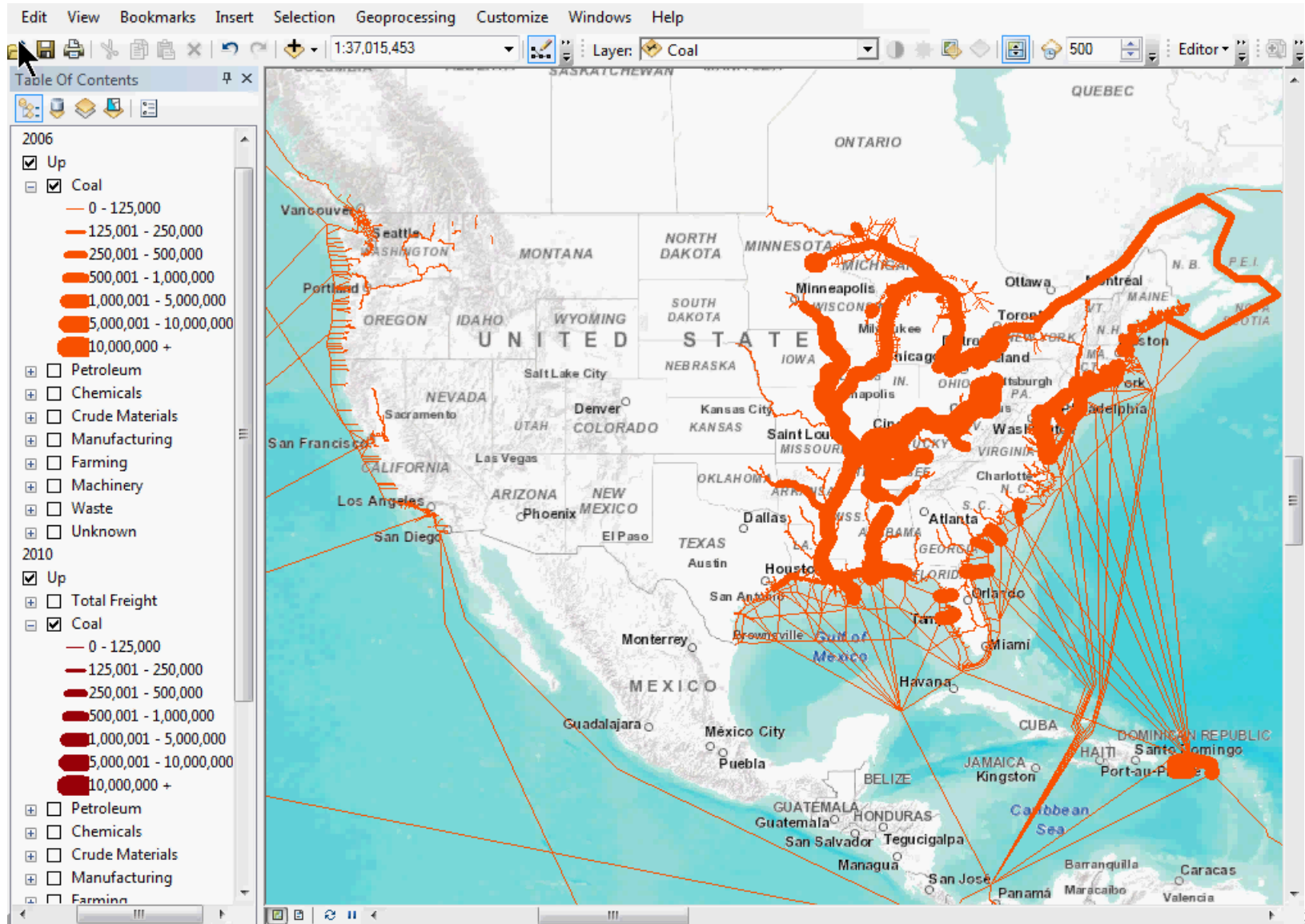

Swipe

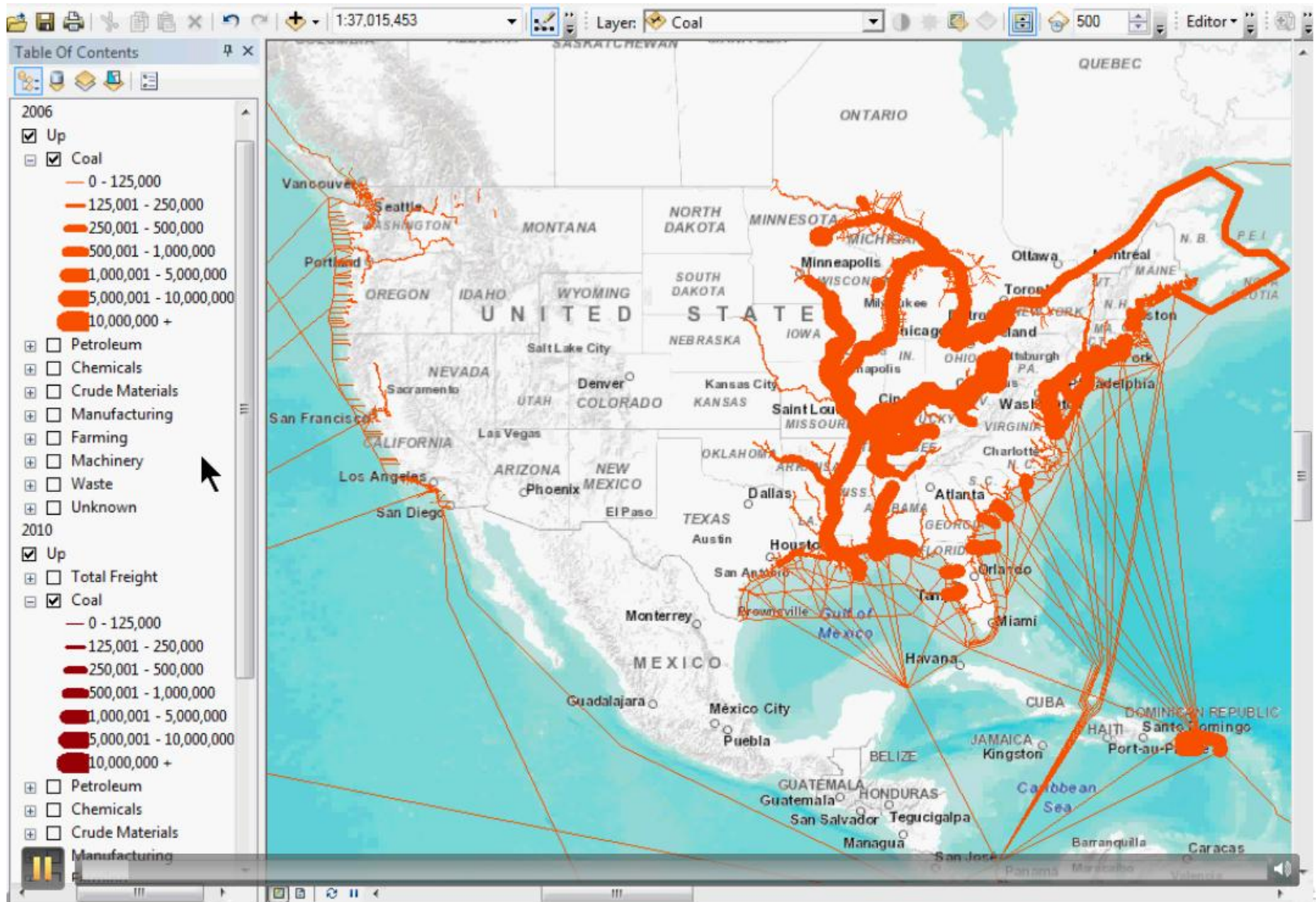

Swipe

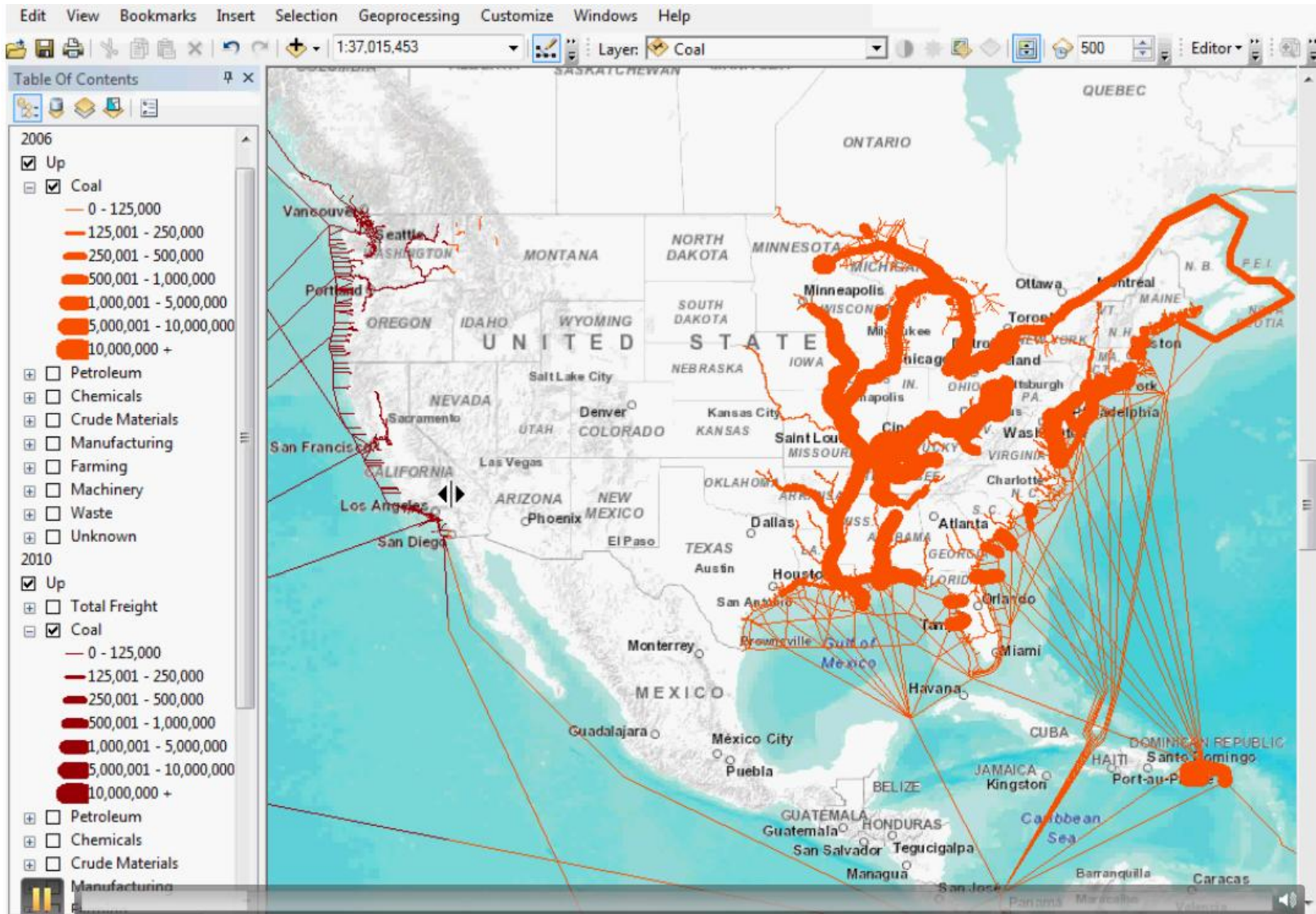

Swipe

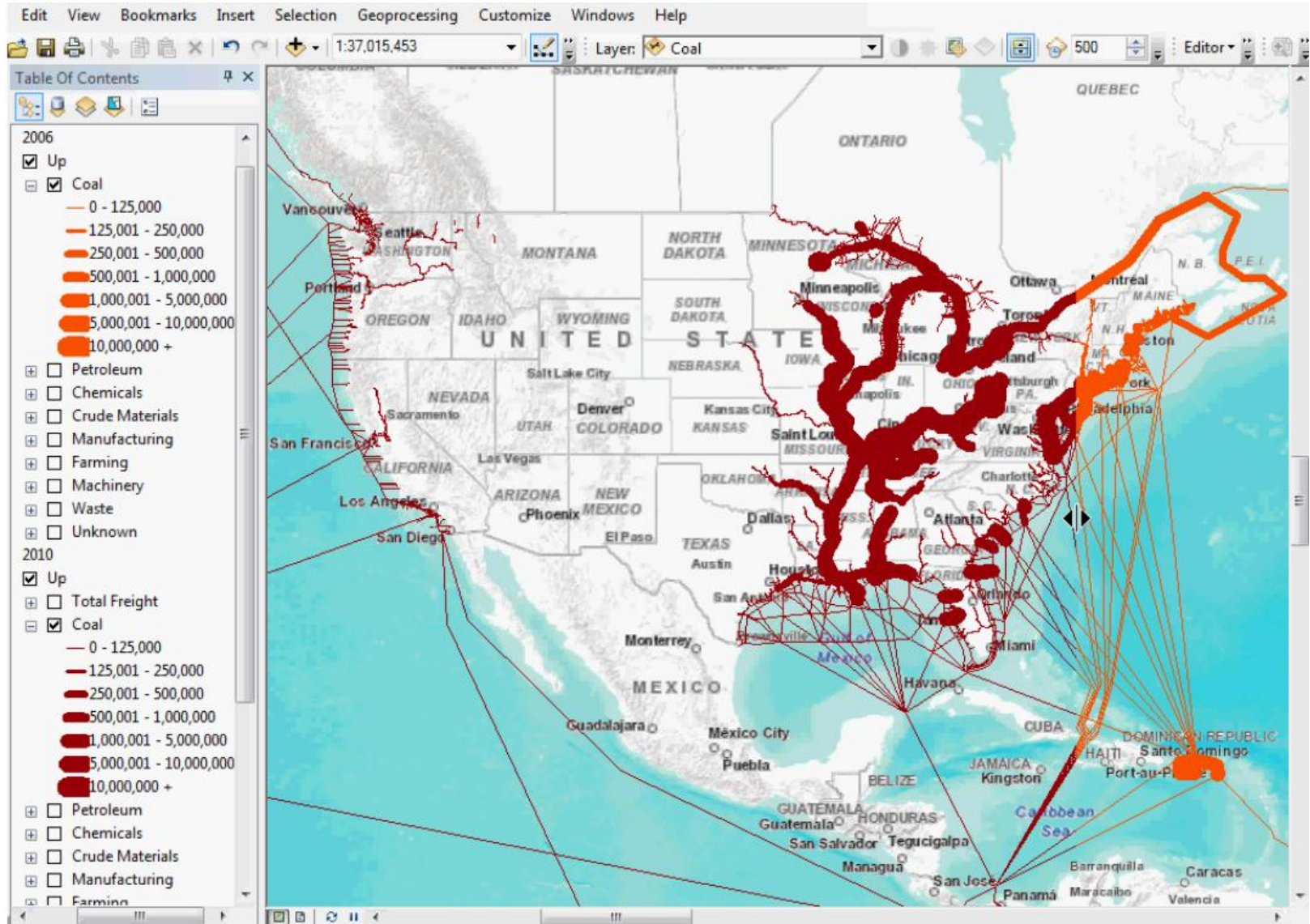

Swipe

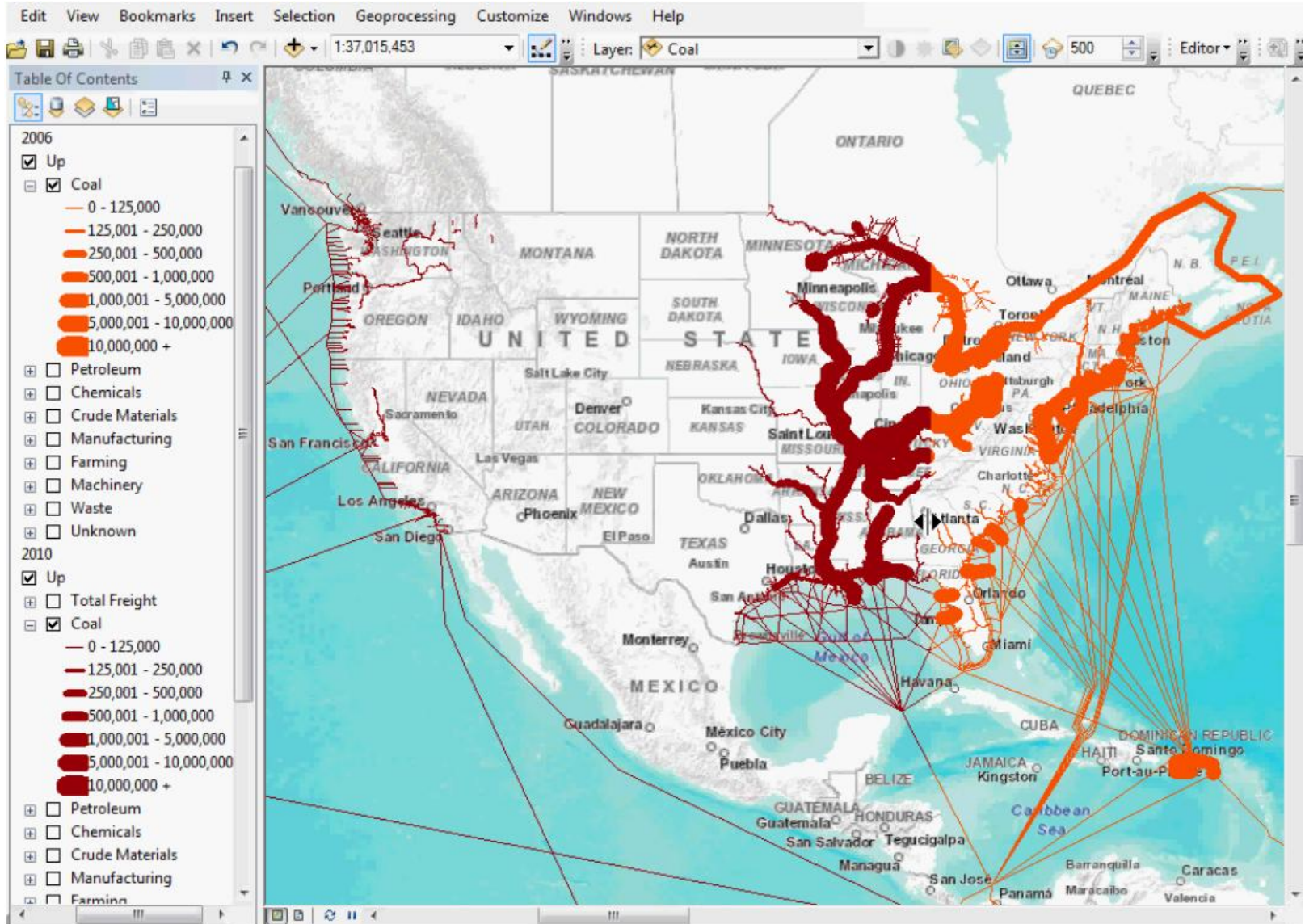

Swipe

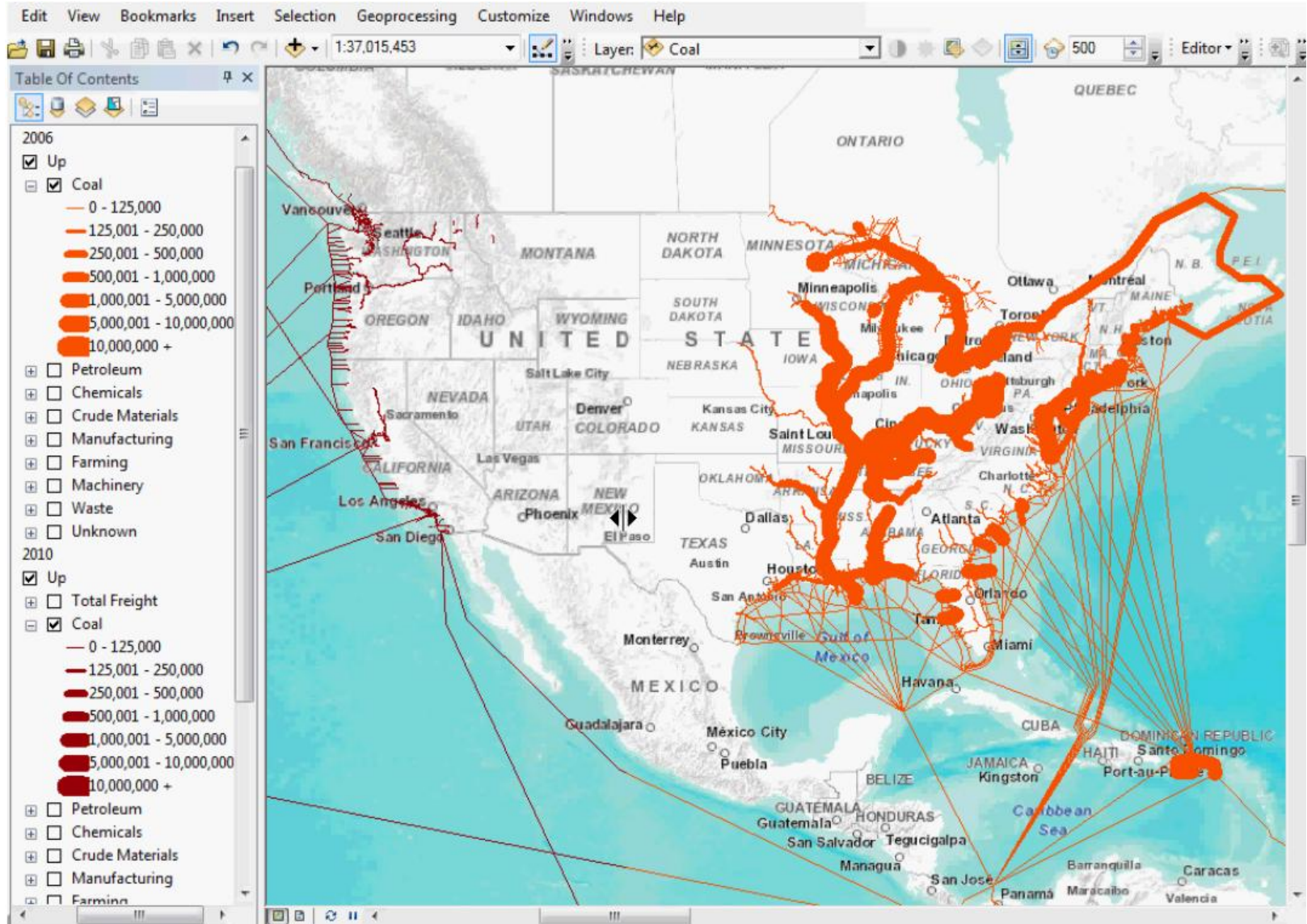

Freight flow between Houston & 123 FAF regions

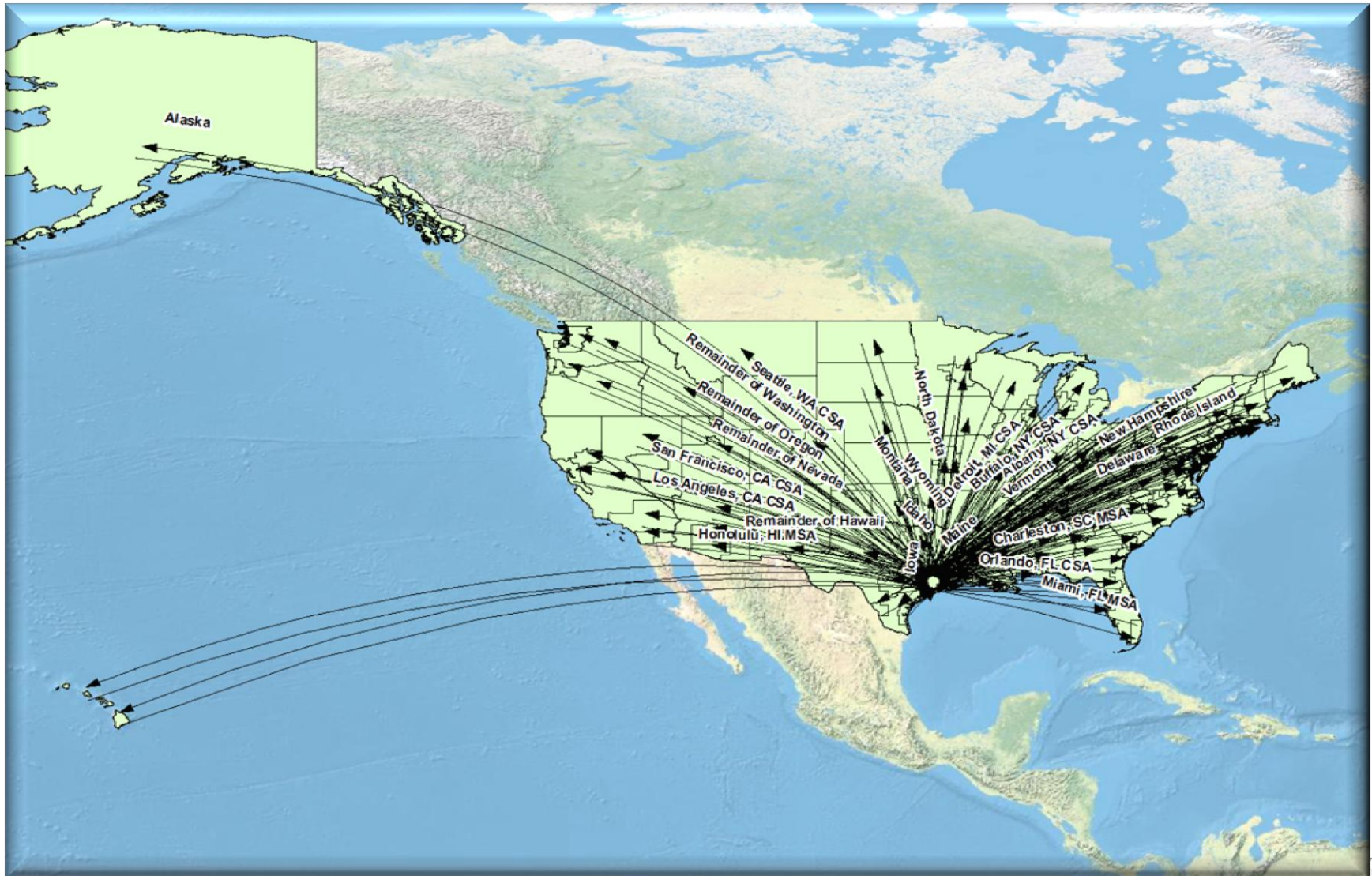

Houston ↔ 123 FAF Regions

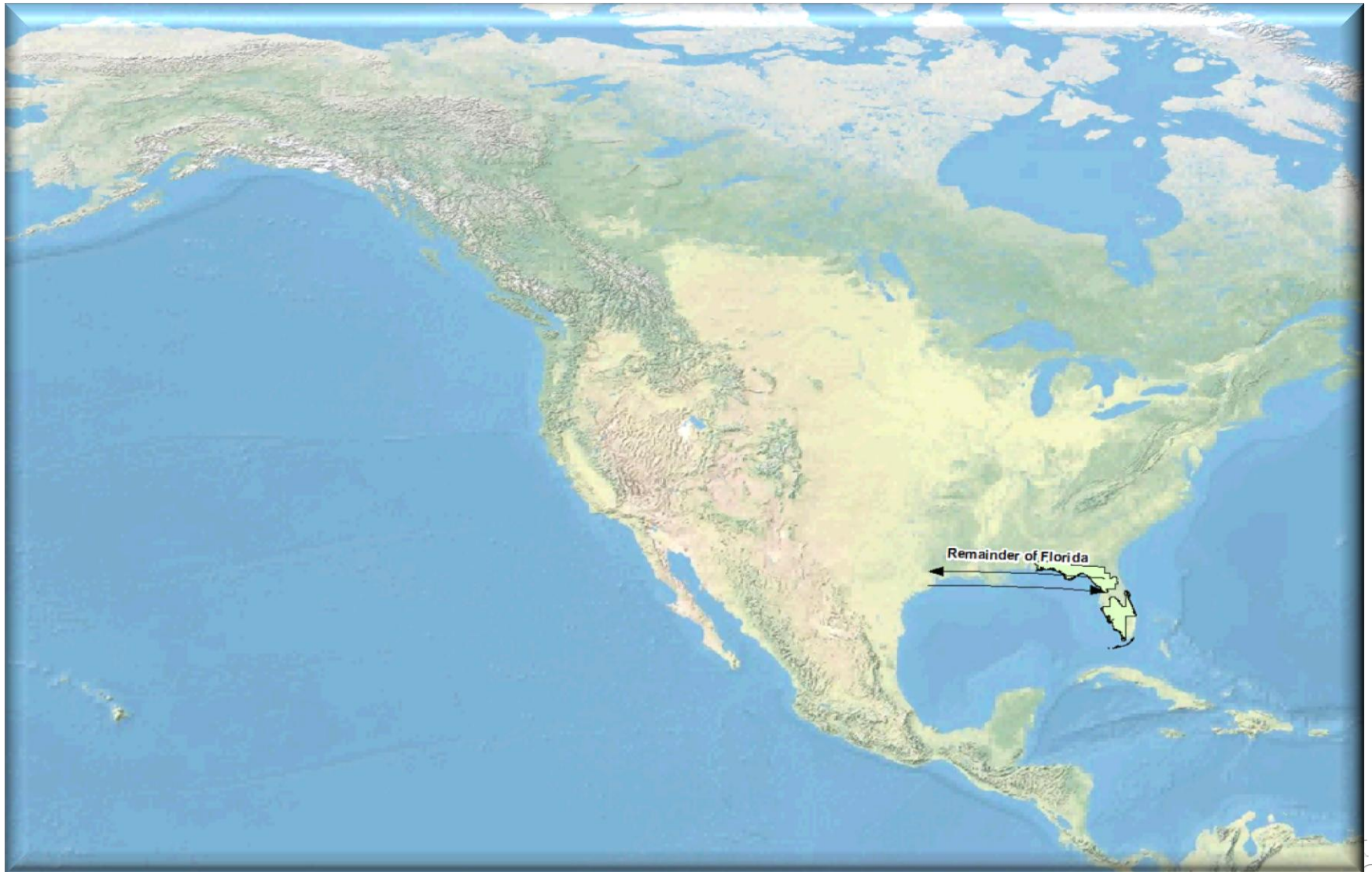

Other way of presenting the same flows

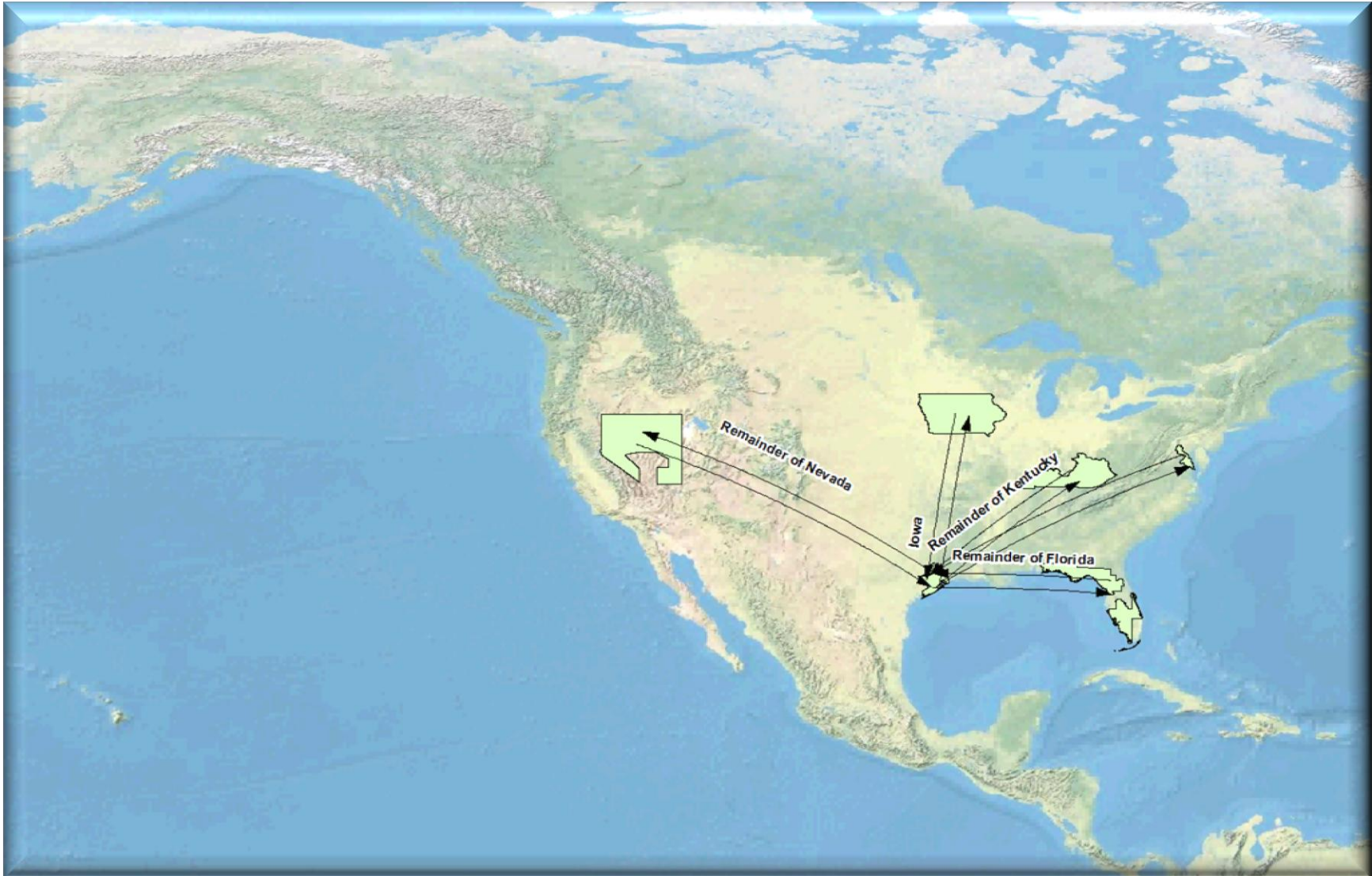

Global View Example

Houston ↔ 123 FAF Zones

Superimposed with Statistics

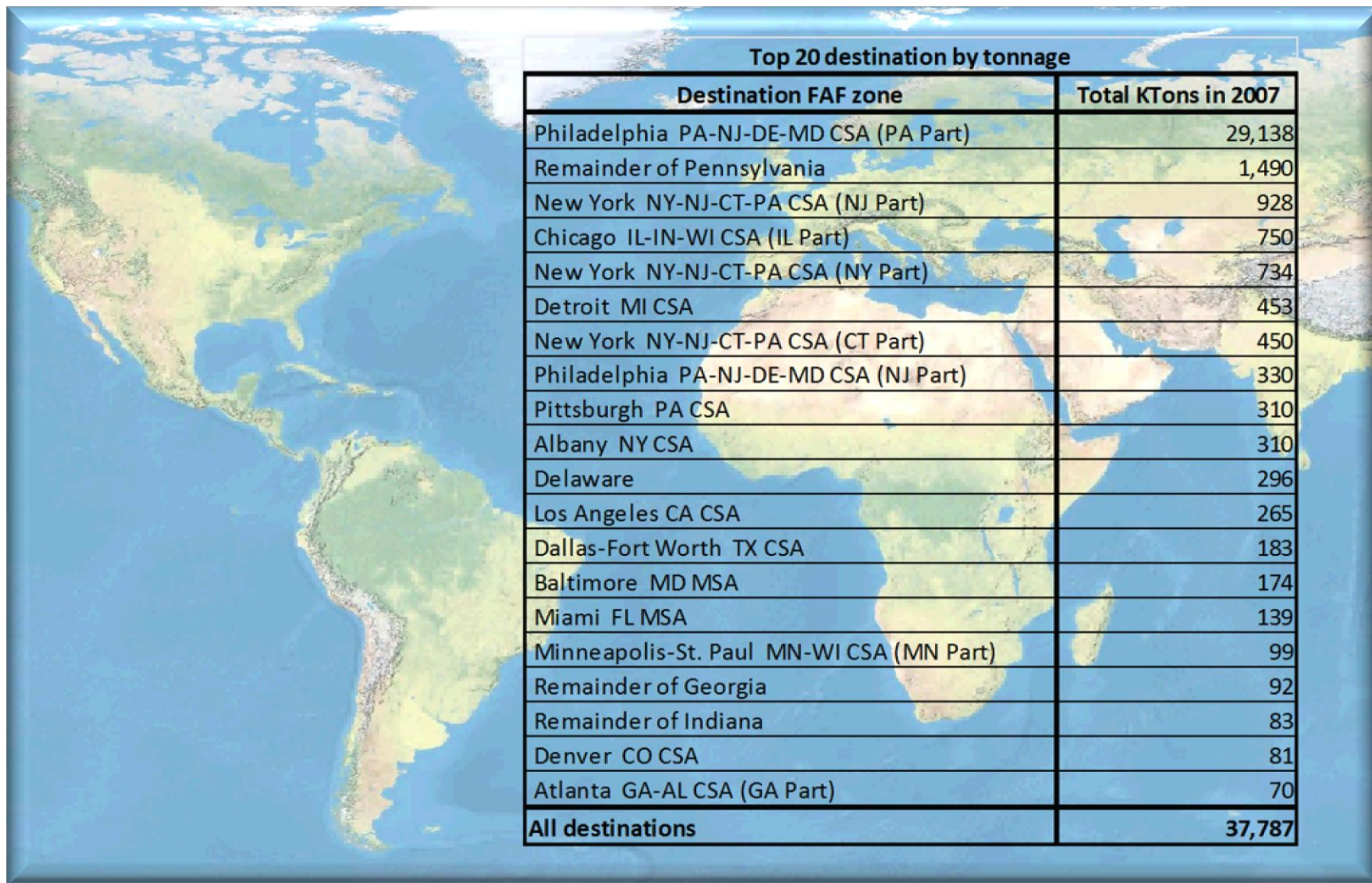

MarineTraffic.Com

Info Used by gCaptain

Also on gCaptain

TRANSMAR SHIPPING

TRANSMAR SHIPPING AGENCY
MEMBERS OF SHIP AGENTS UNION - PIRAEUS

Search

Home Who We Are What We Do Ports Why Us News Contact Us Advance Cargo Declaration

Live Ship AIS

Grid Cell	Vessel Count
24	17
27	44
21	183
133	47
11	42
55	141
13	17
19	25
6	14
19	8
5	9
12	

© MarineTraffic.com (Terms of Use) Refresh in: " Vessels in Range: 44493, Displayed:

Latest Port / Shipping News

Posidonia: 'best and biggest ever'

This year's Posidonia Exhibition was the 'best and biggest ever', with more than 1,800 exhibitors from almost 90 countries.

The world's largest shipping trade event, held in Athens, once again attracted huge numbers of visitors from the global marine community.

"The event's ...

READ MORE

European delegates hear about Piraeus project

A project to set up two prototypes for the creation of a Port Community System at the Port of Piraeus was outlined at the European Maritime Day conference held in Gothenburg.

During a workshop session entitled 'Connectivity for Blue Growth', Ioannis ...

READ MORE

An Integrated View in CTA Web App

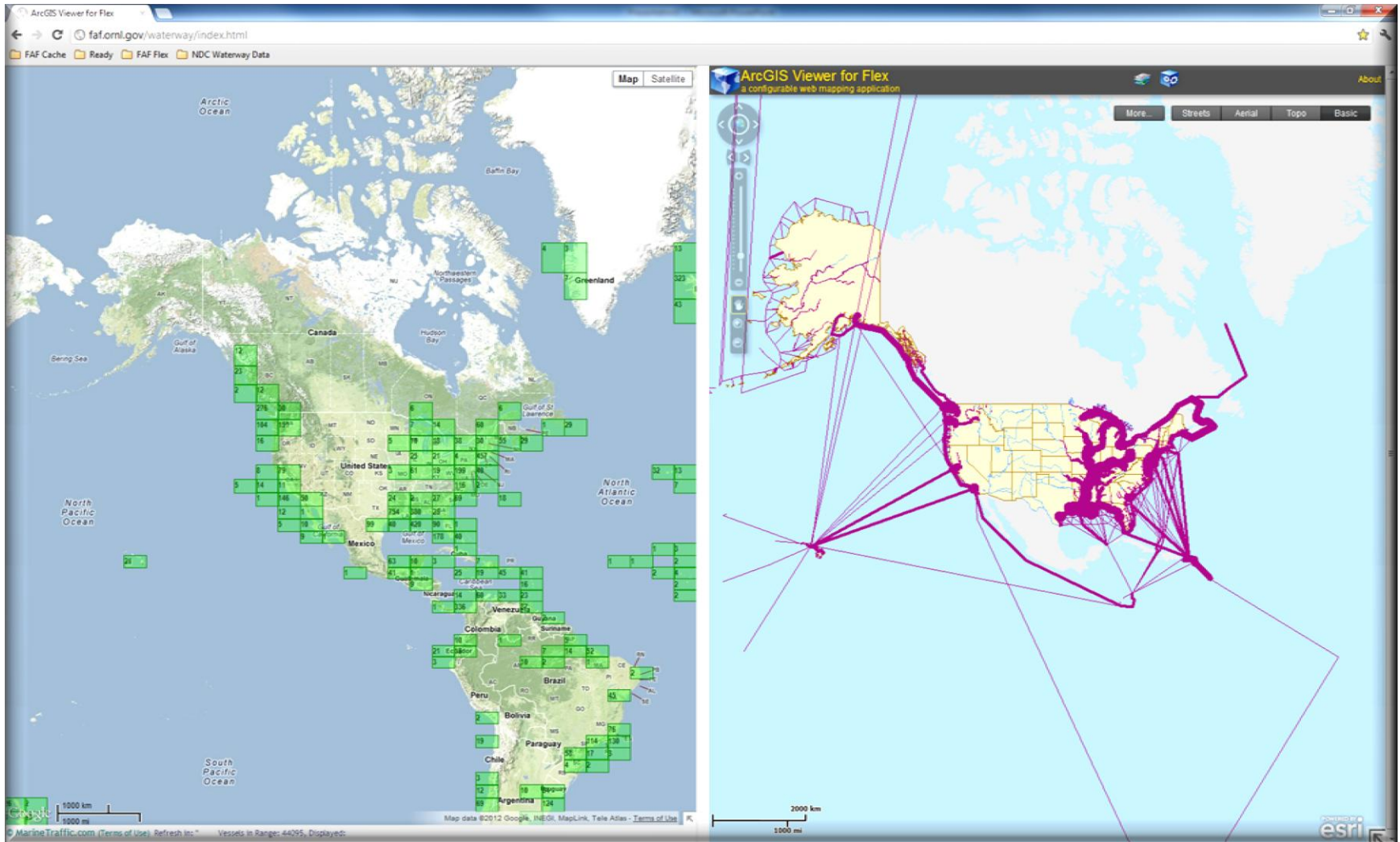

Examples of Integrated View

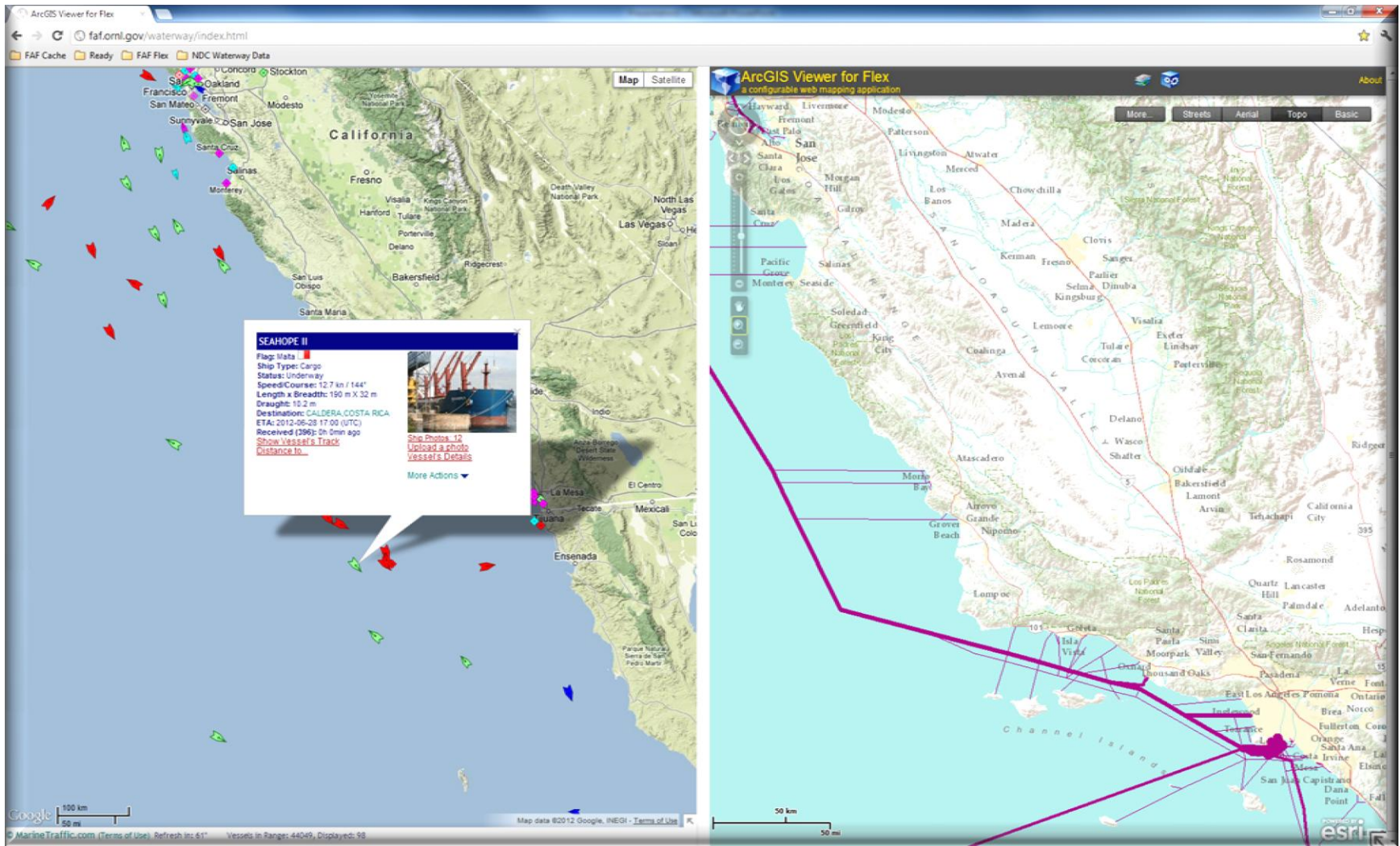

Examples of Integrated View (cont.)

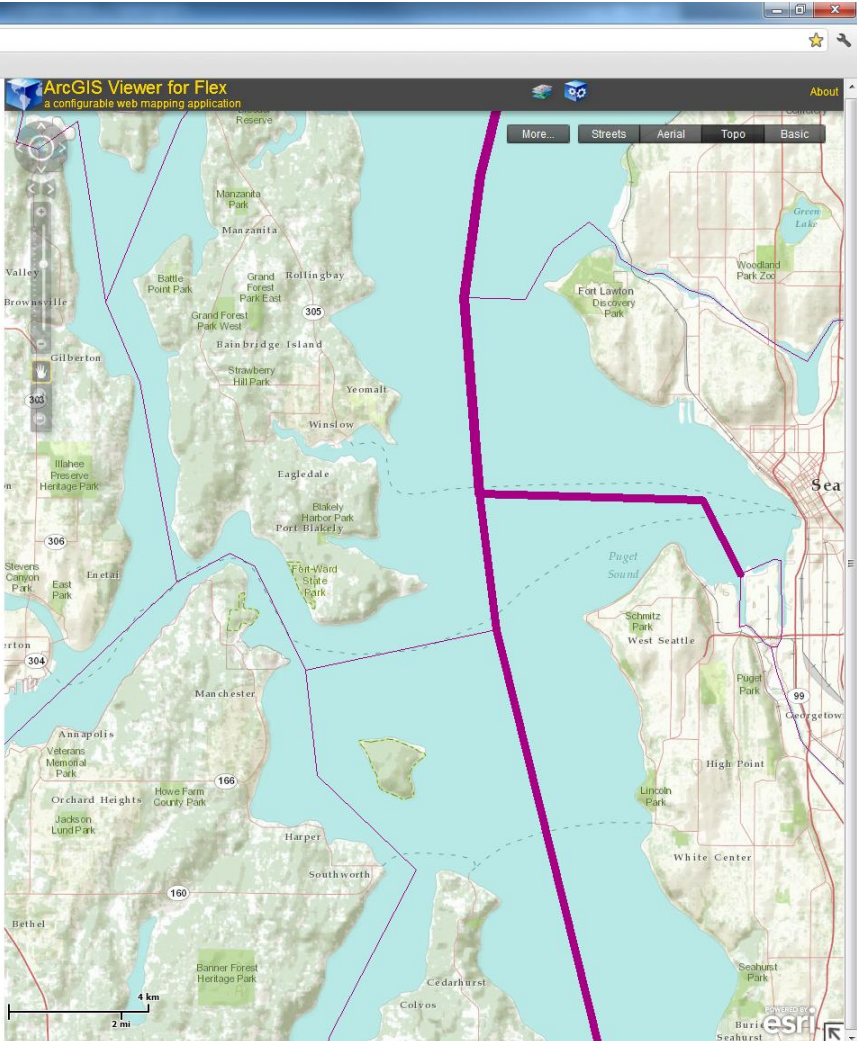
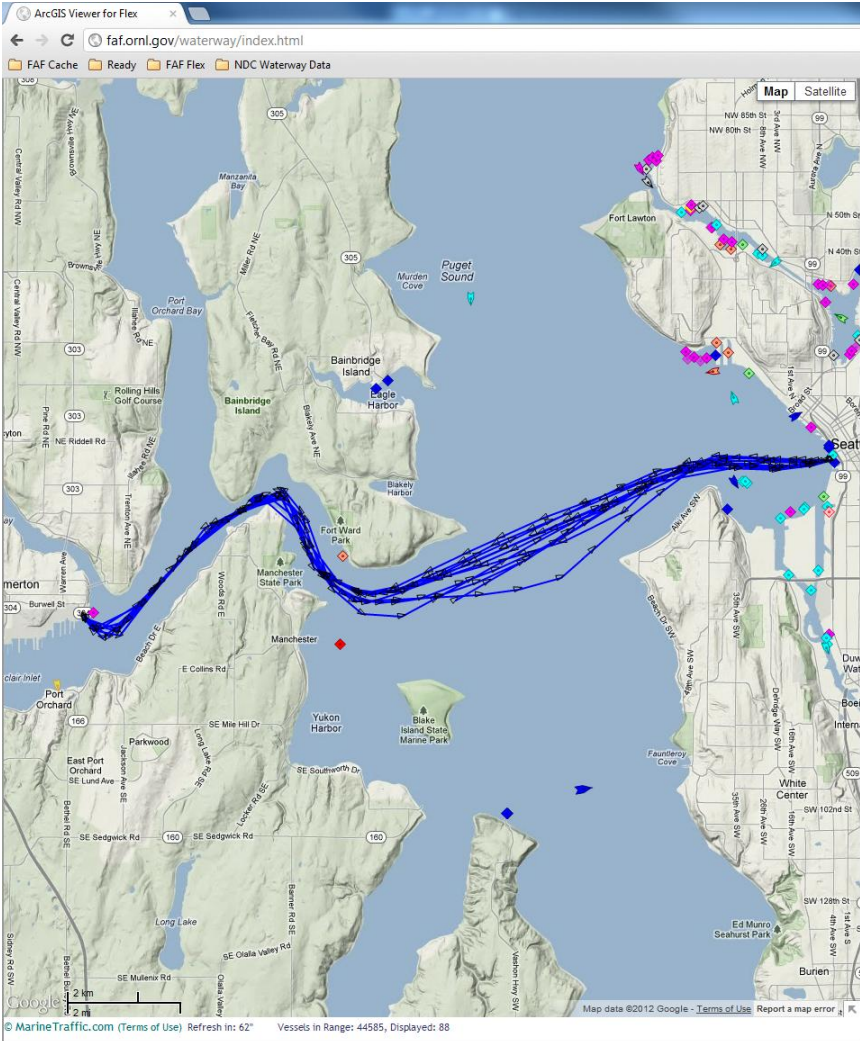

AIS Statistics – San Francisco

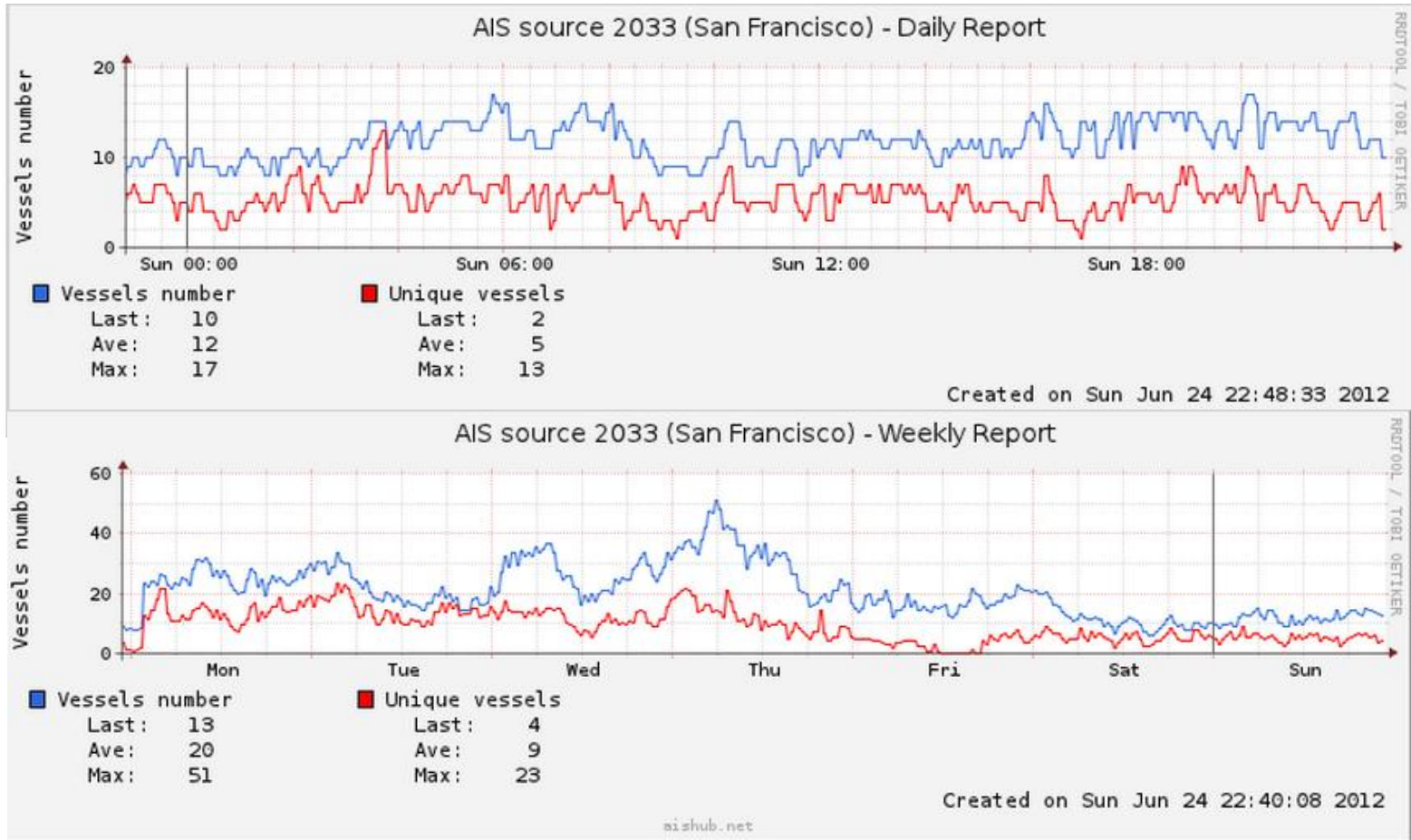

AIS Animation - New Orleans

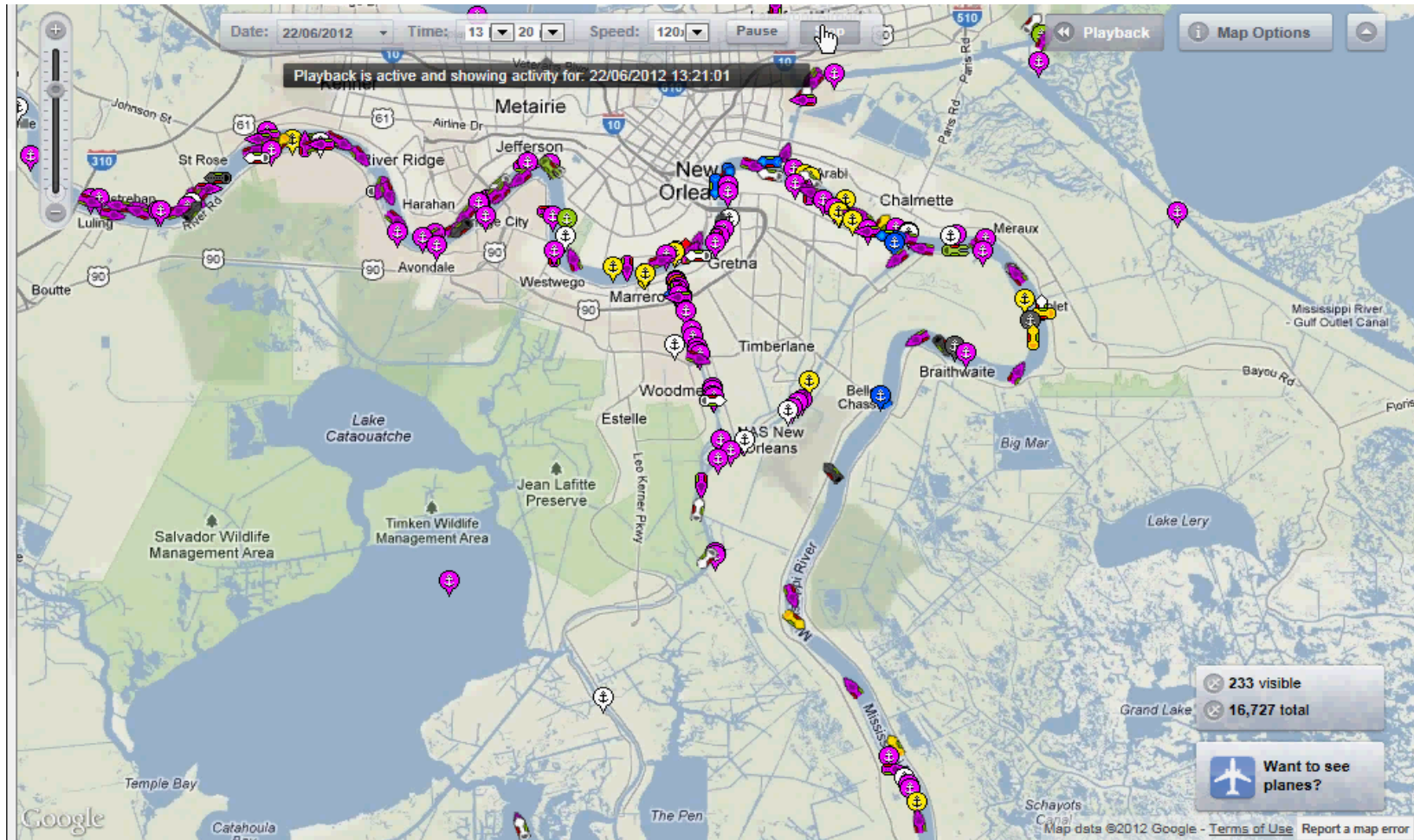

AIS Animation – New Orleans

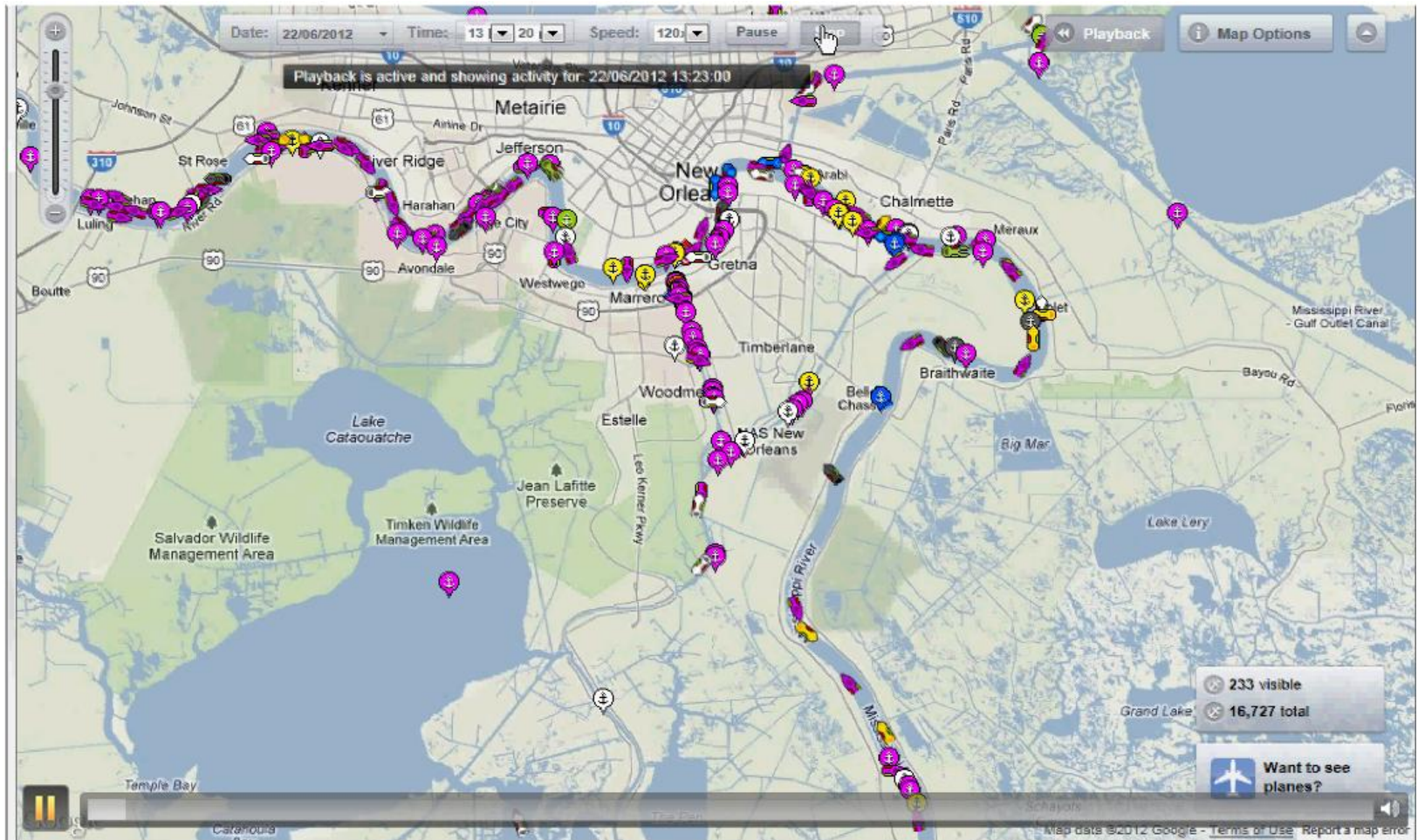

AIS Animation – New Orleans

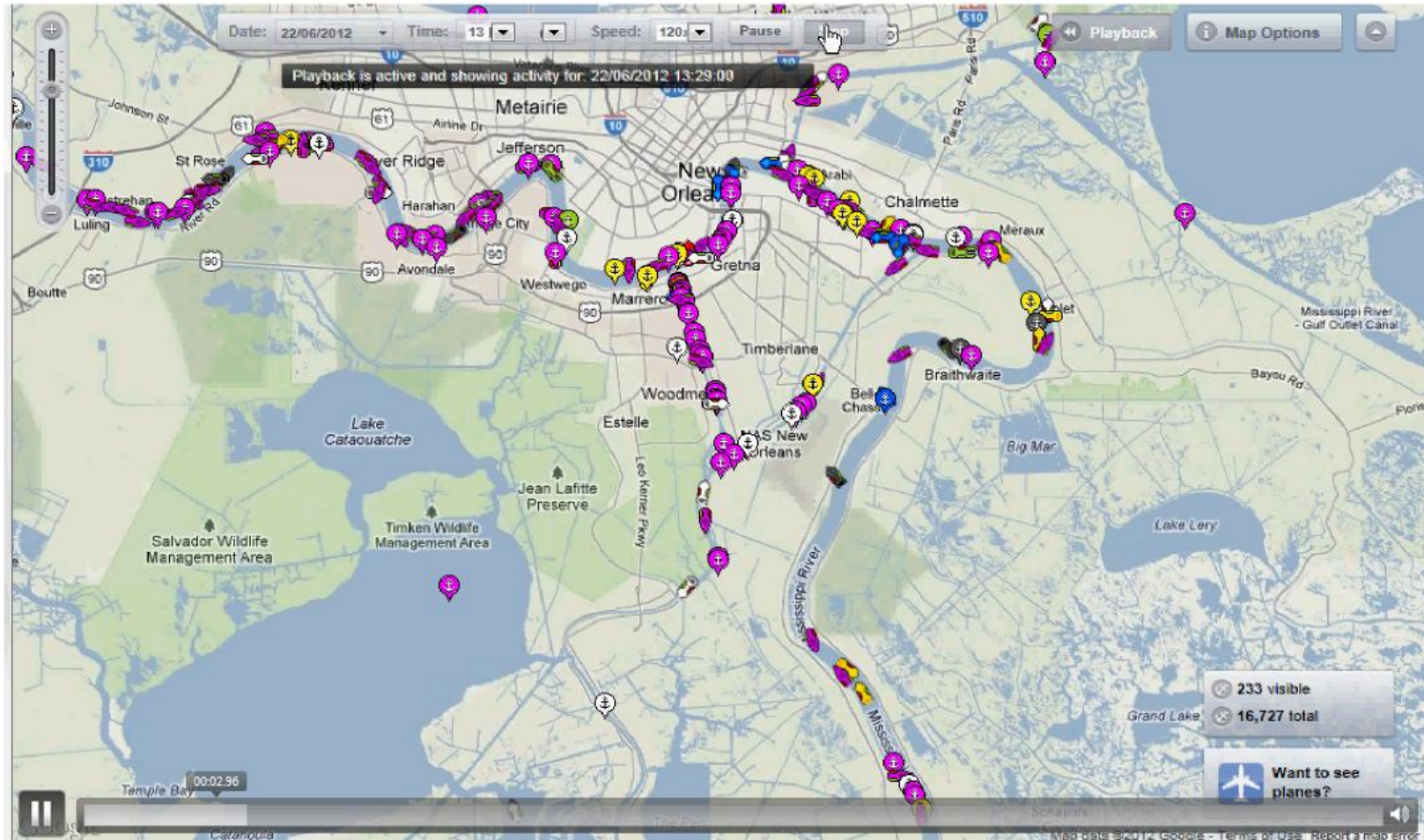

AIS Animation – New Orleans

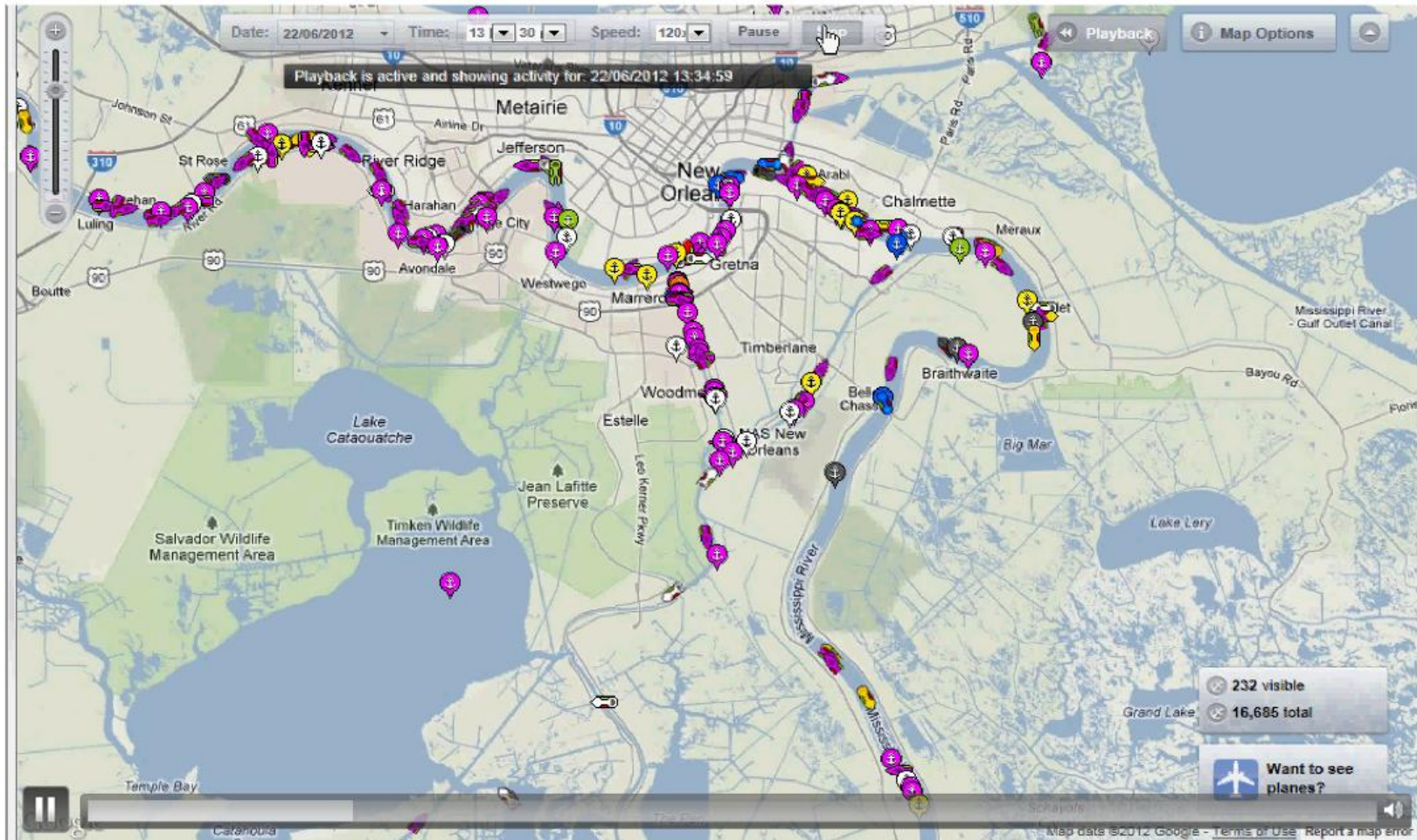

AIS Animation – New Orleans

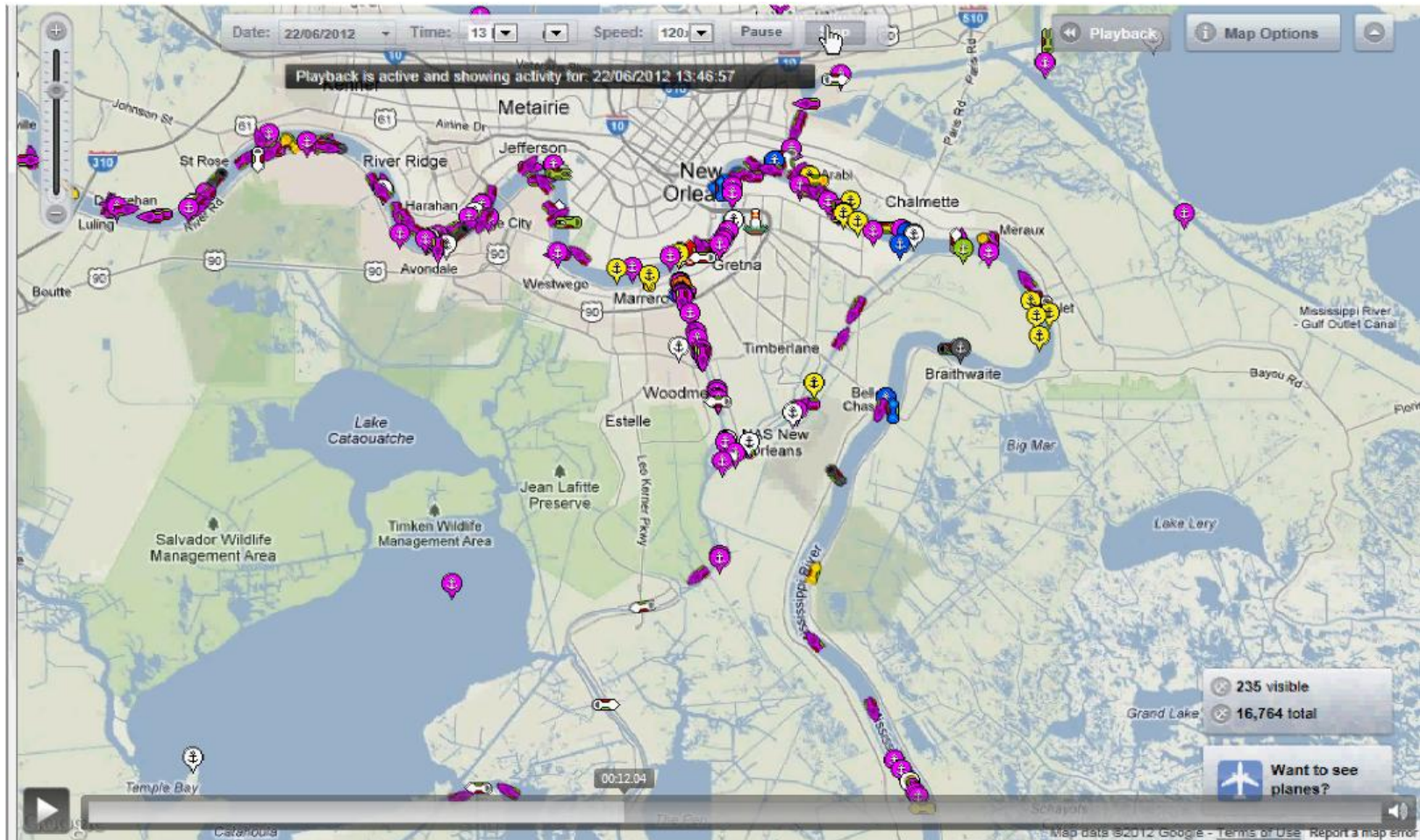

AIS Animation – New Orleans

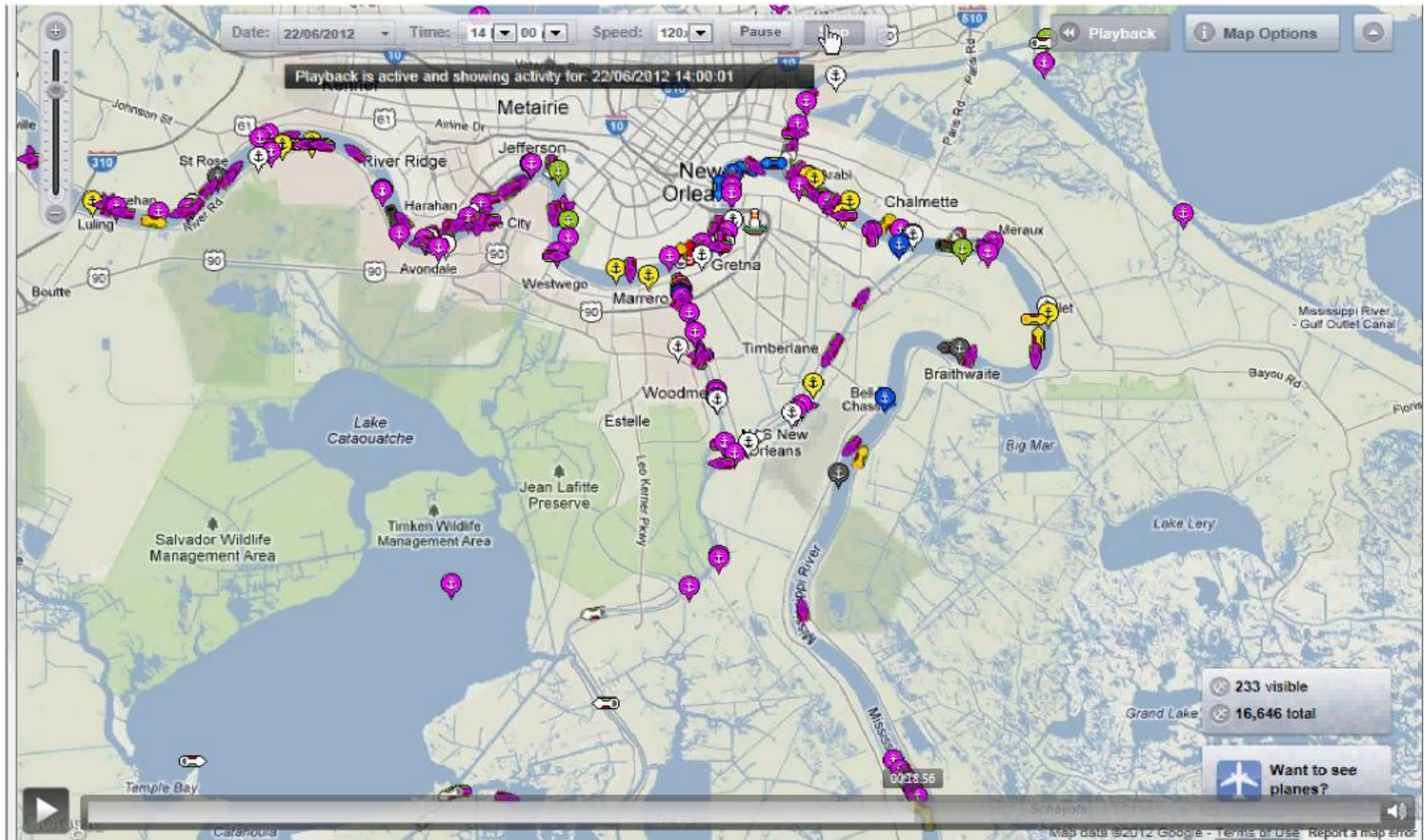

AIS Animation – New Orleans

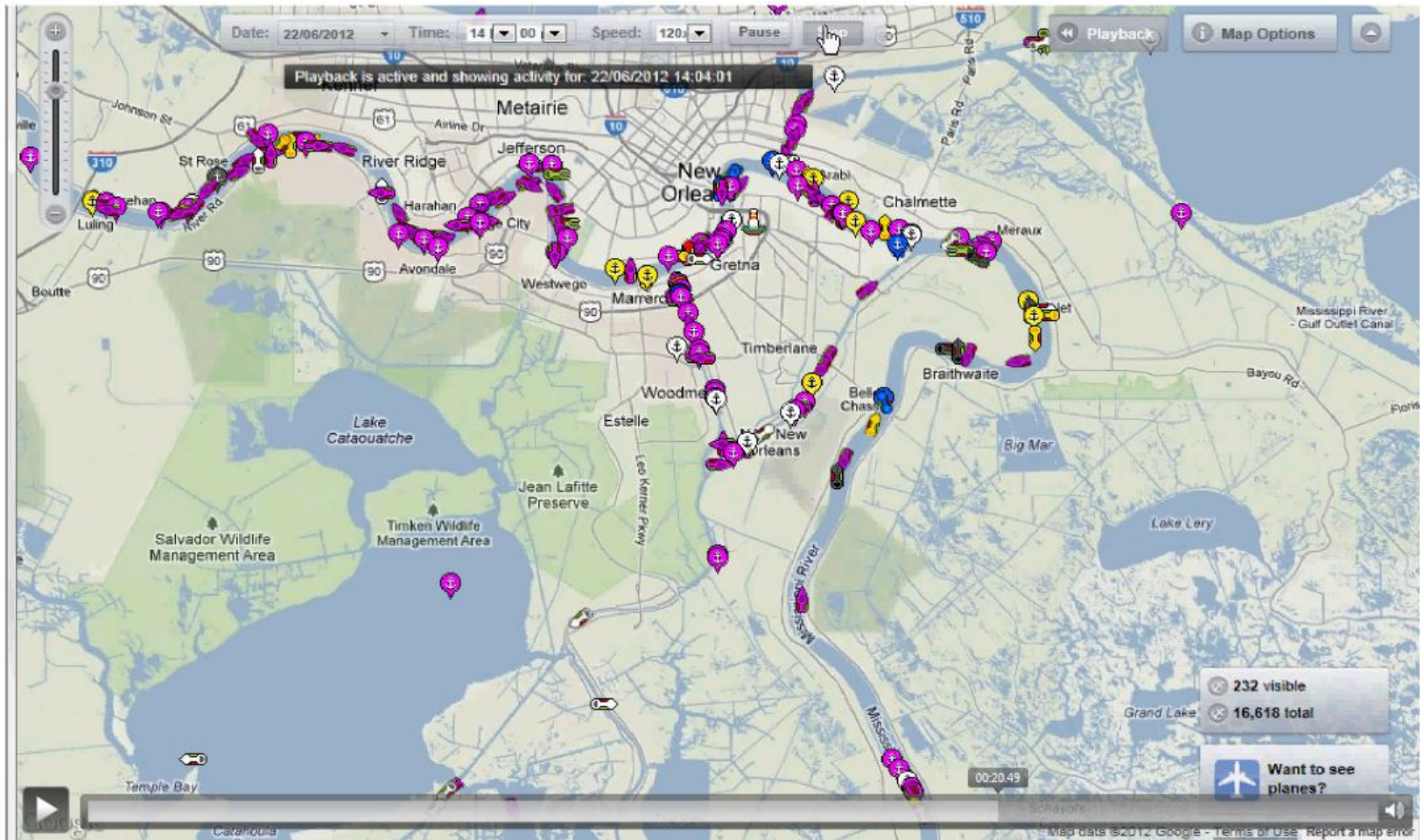

AIS Animation – New Orleans

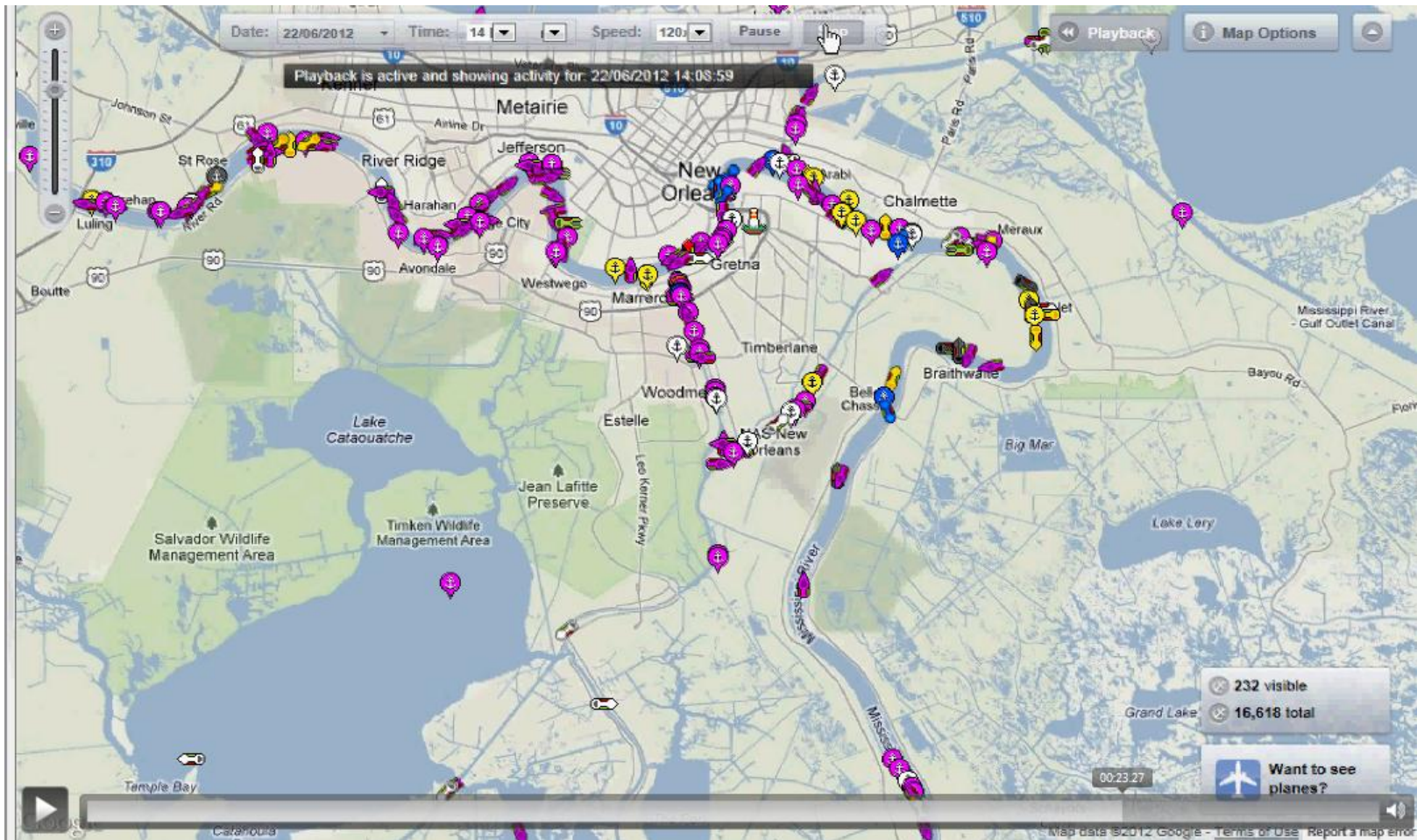

AIS Animation - New Orleans

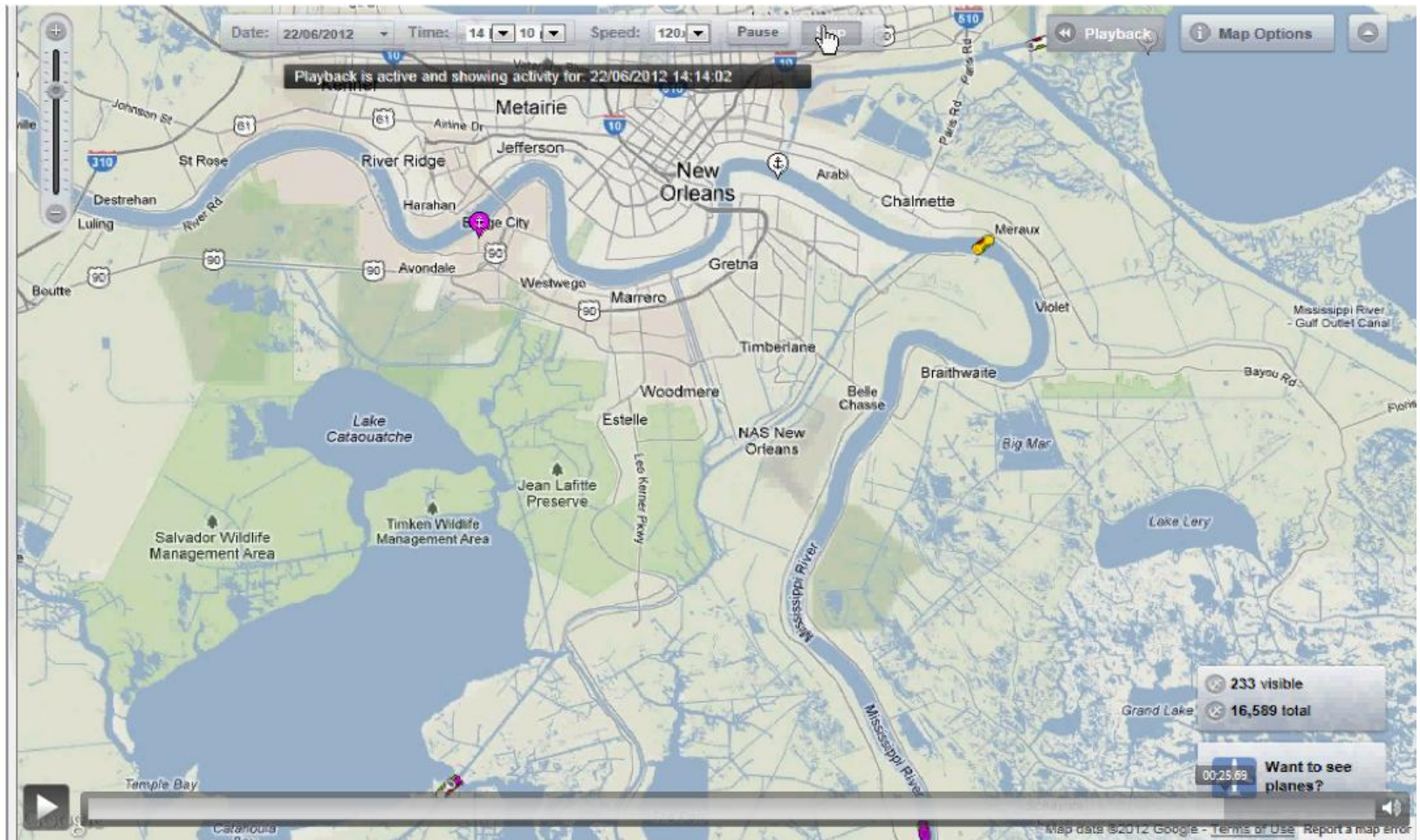

AIS Animation – New Orleans

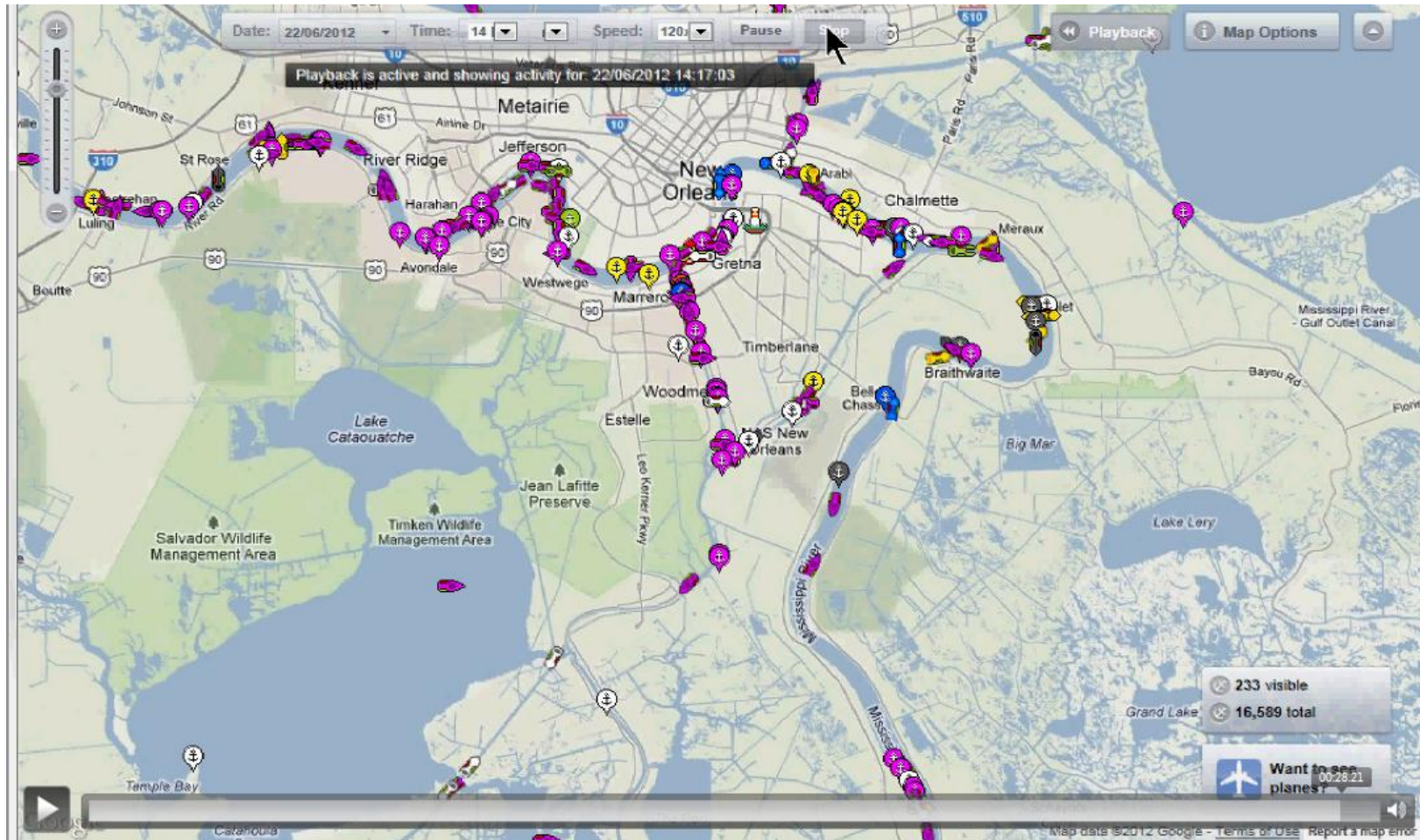

AIS Animation- San Francisco

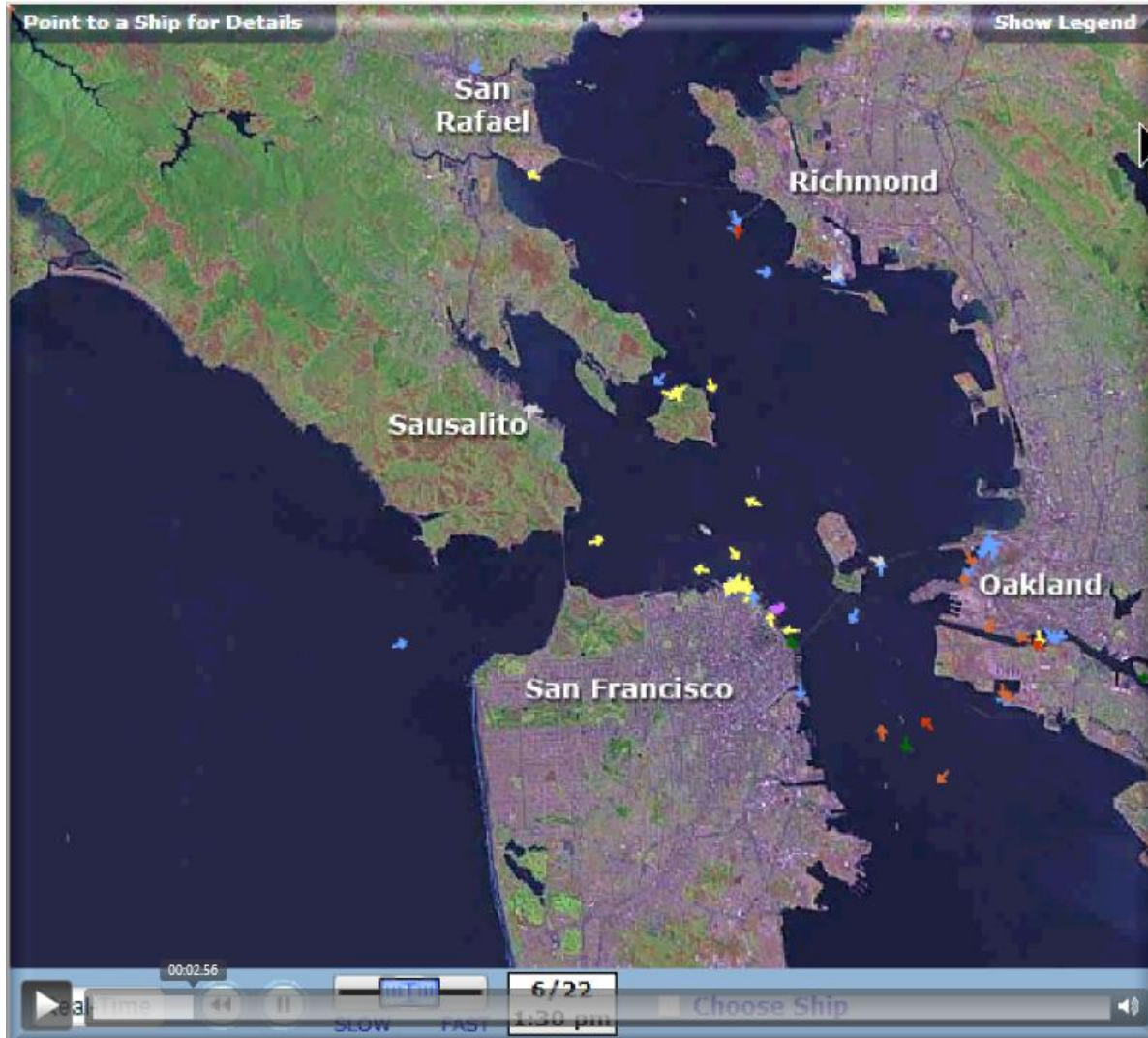

AIS Animation- San Francisco

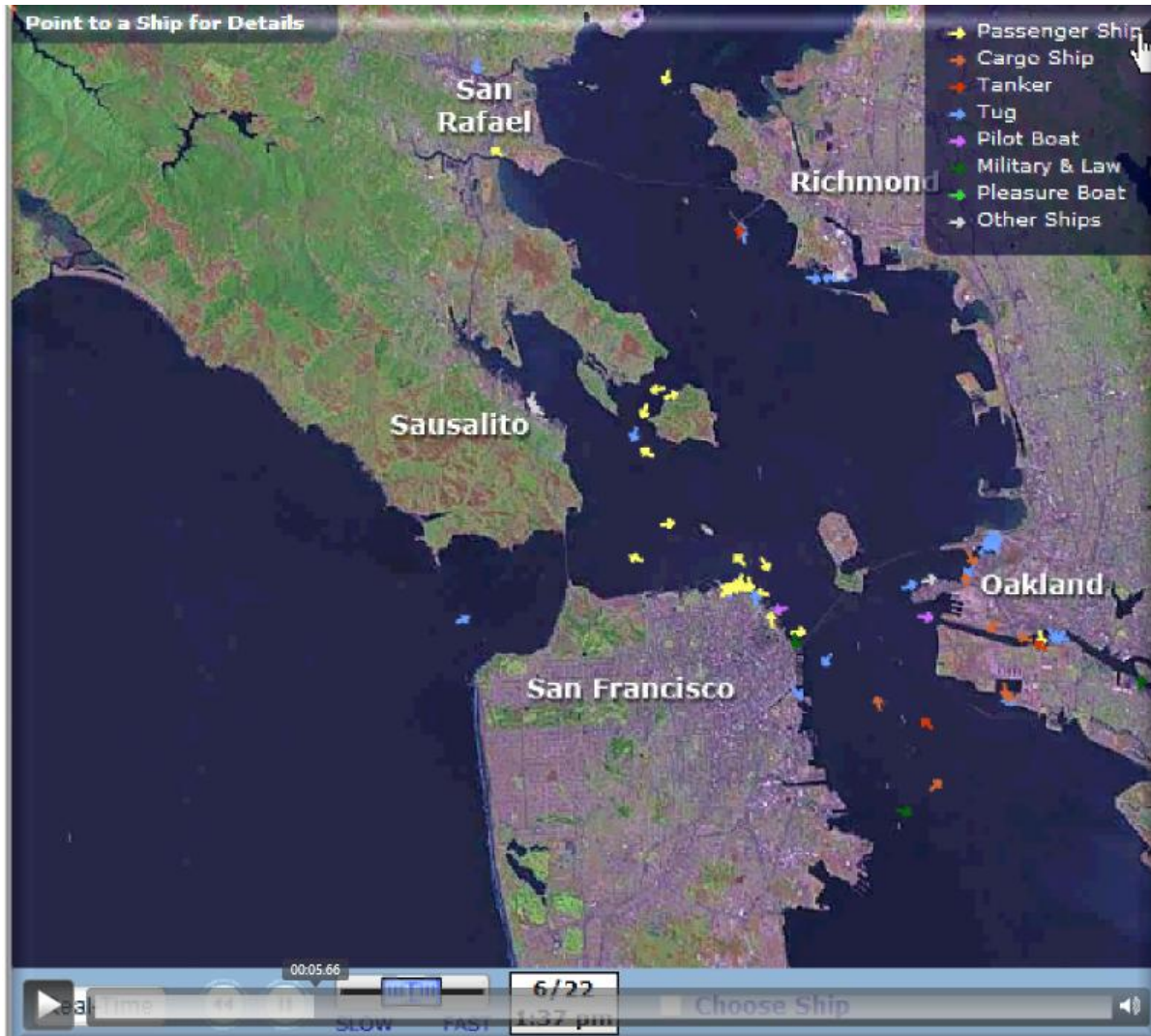

AIS Animation- San Francisco

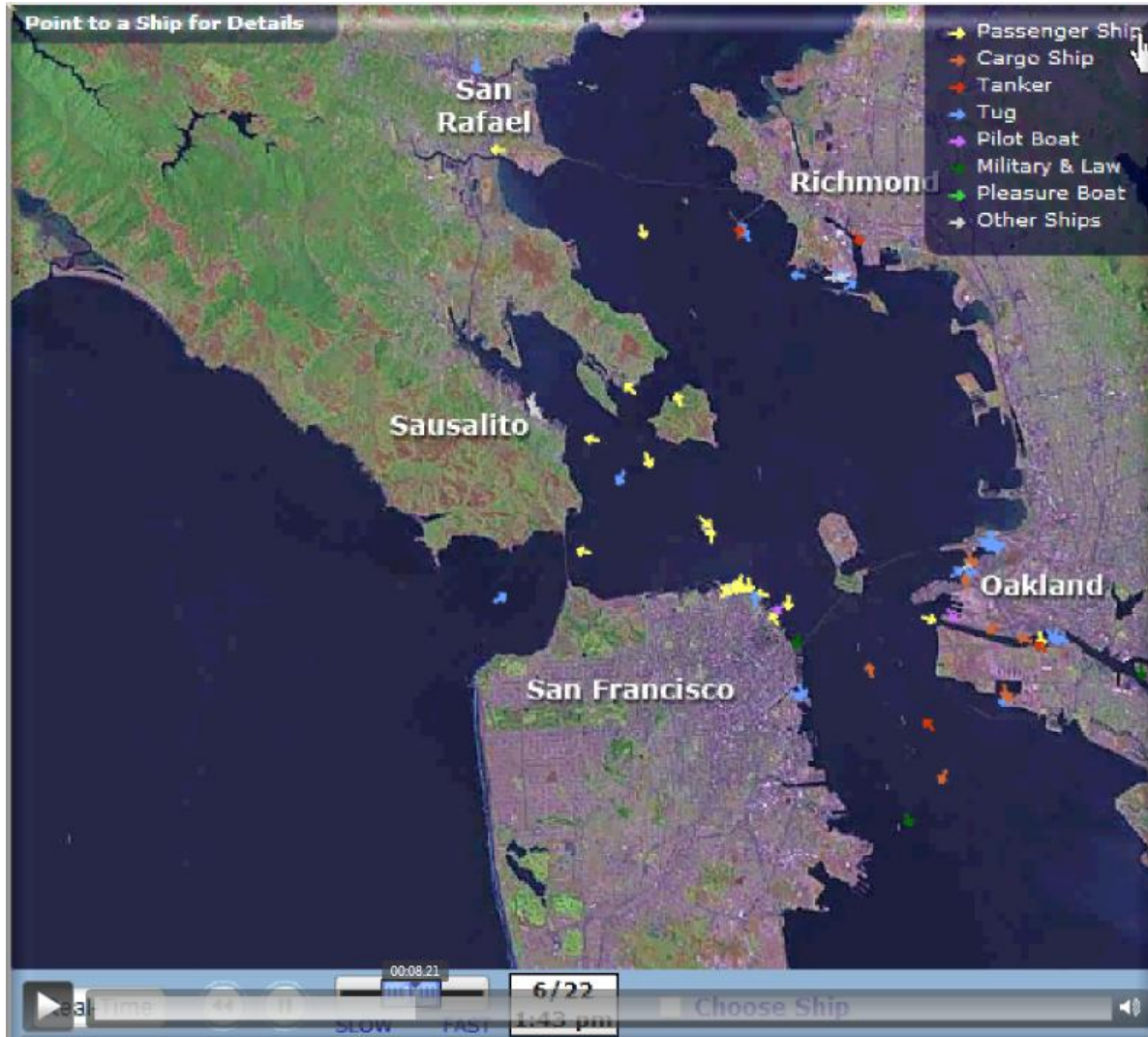

AIS Animation- San Francisco

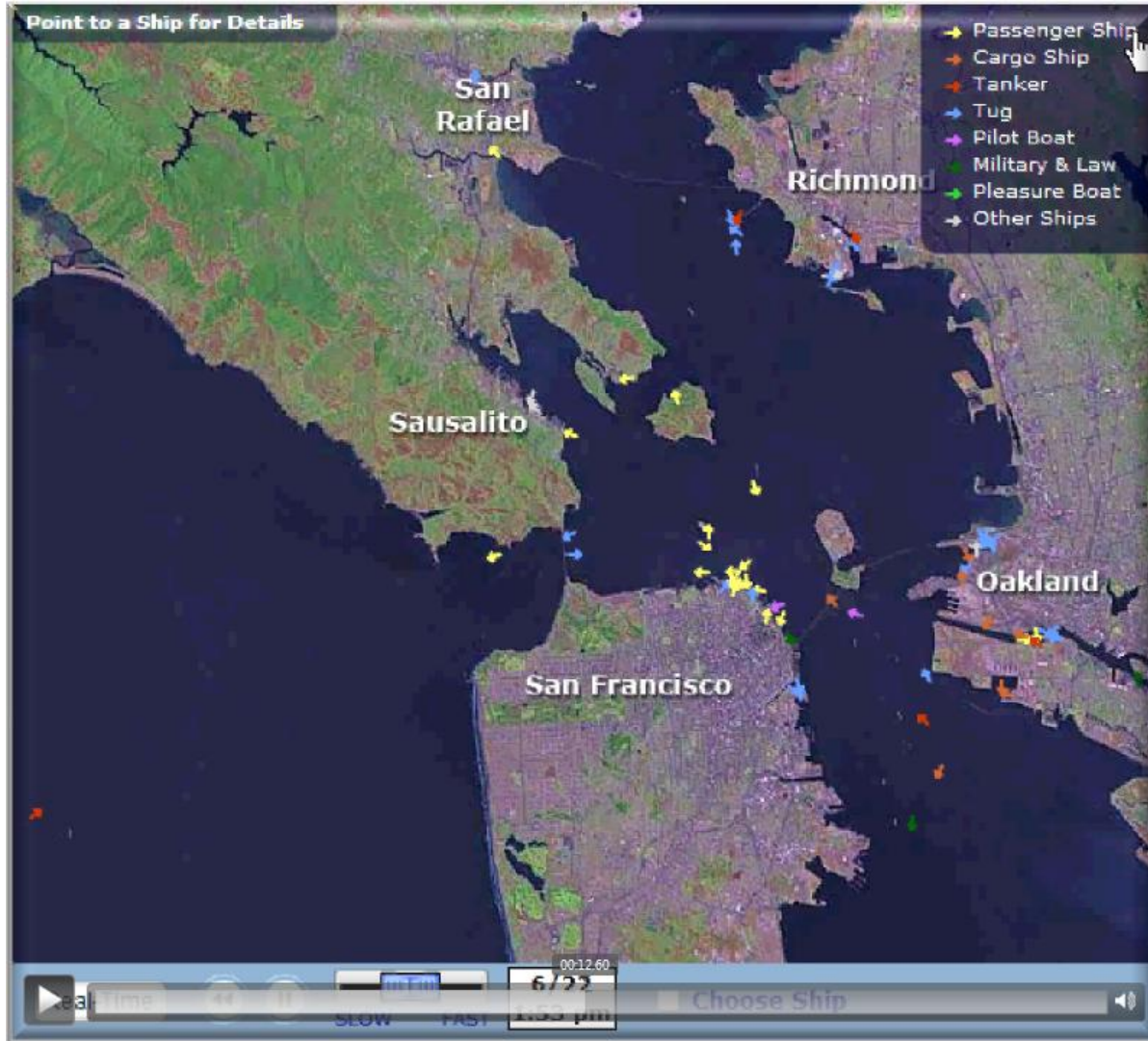

AIS Animation- San Francisco

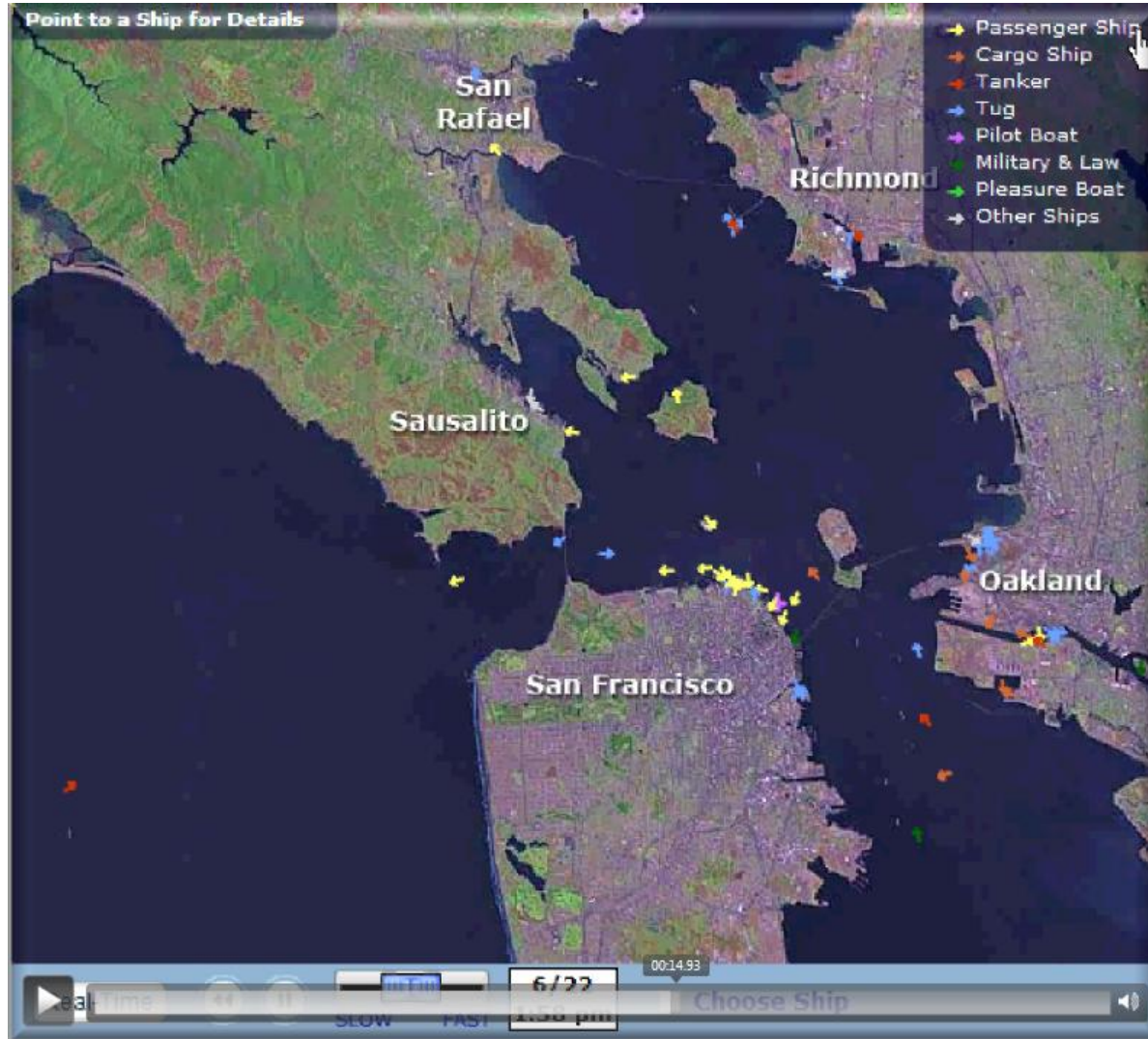

AIS Animation- San Francisco

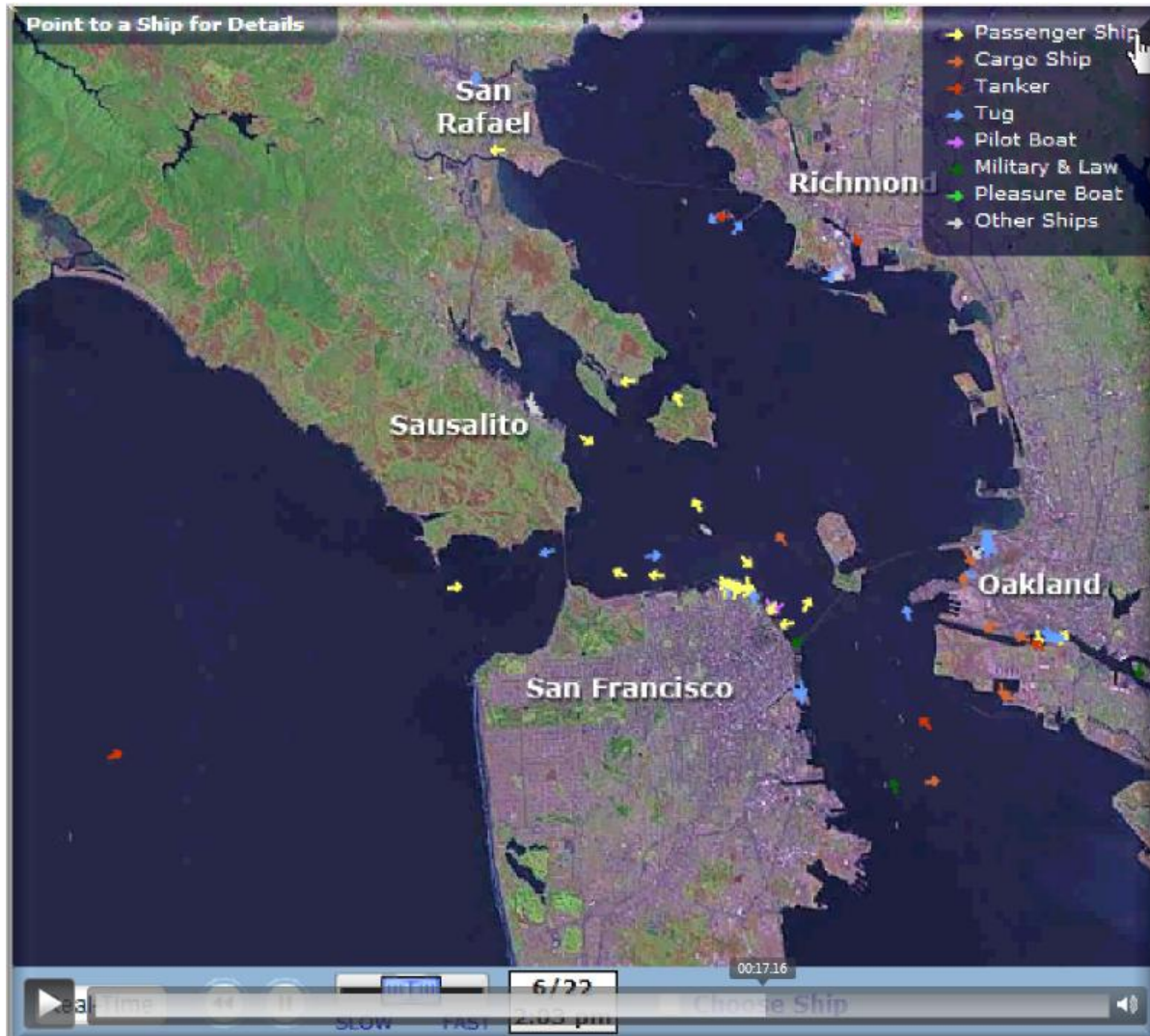

AIS Animation- San Francisco

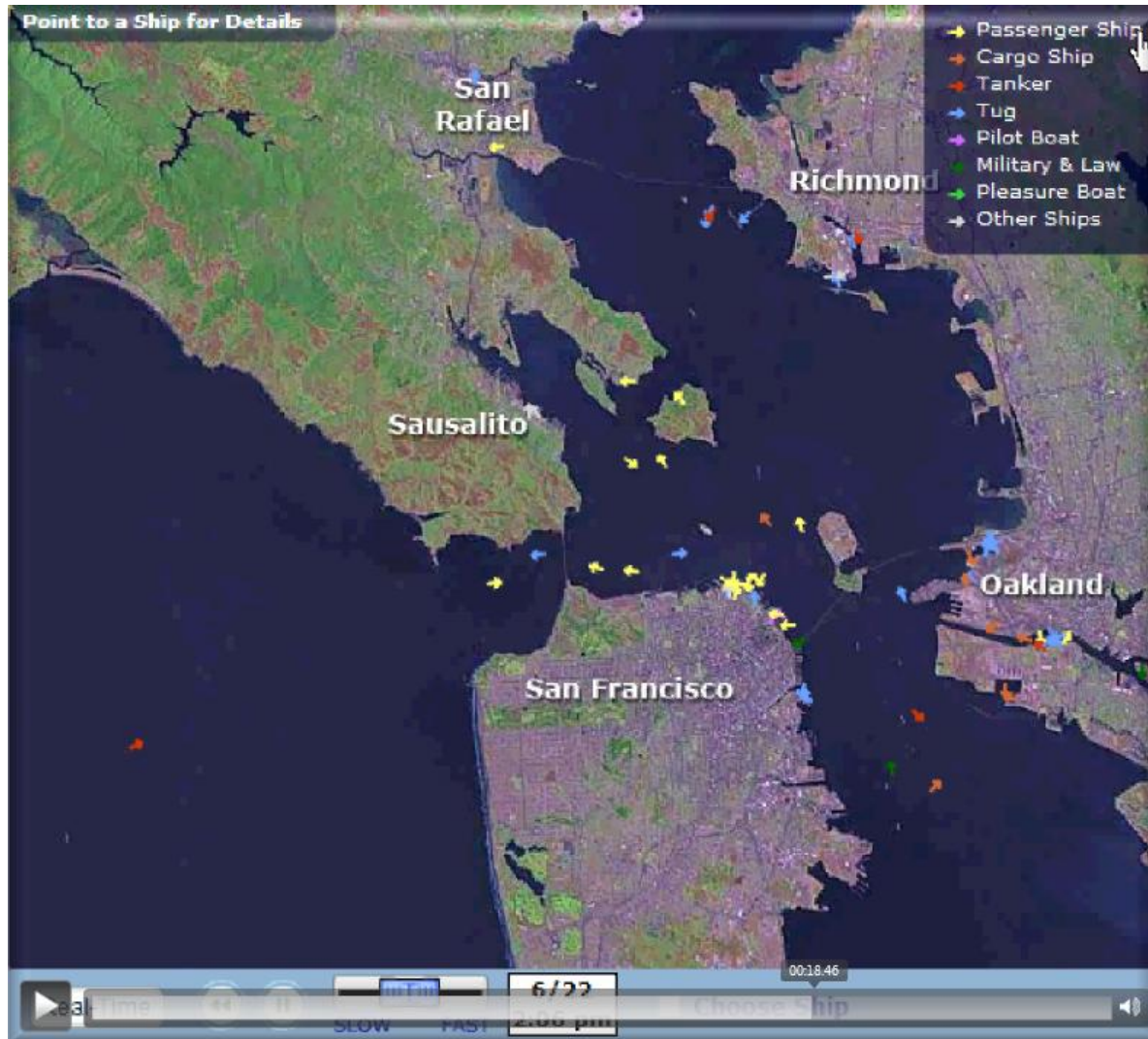

AIS Animation- San Francisco

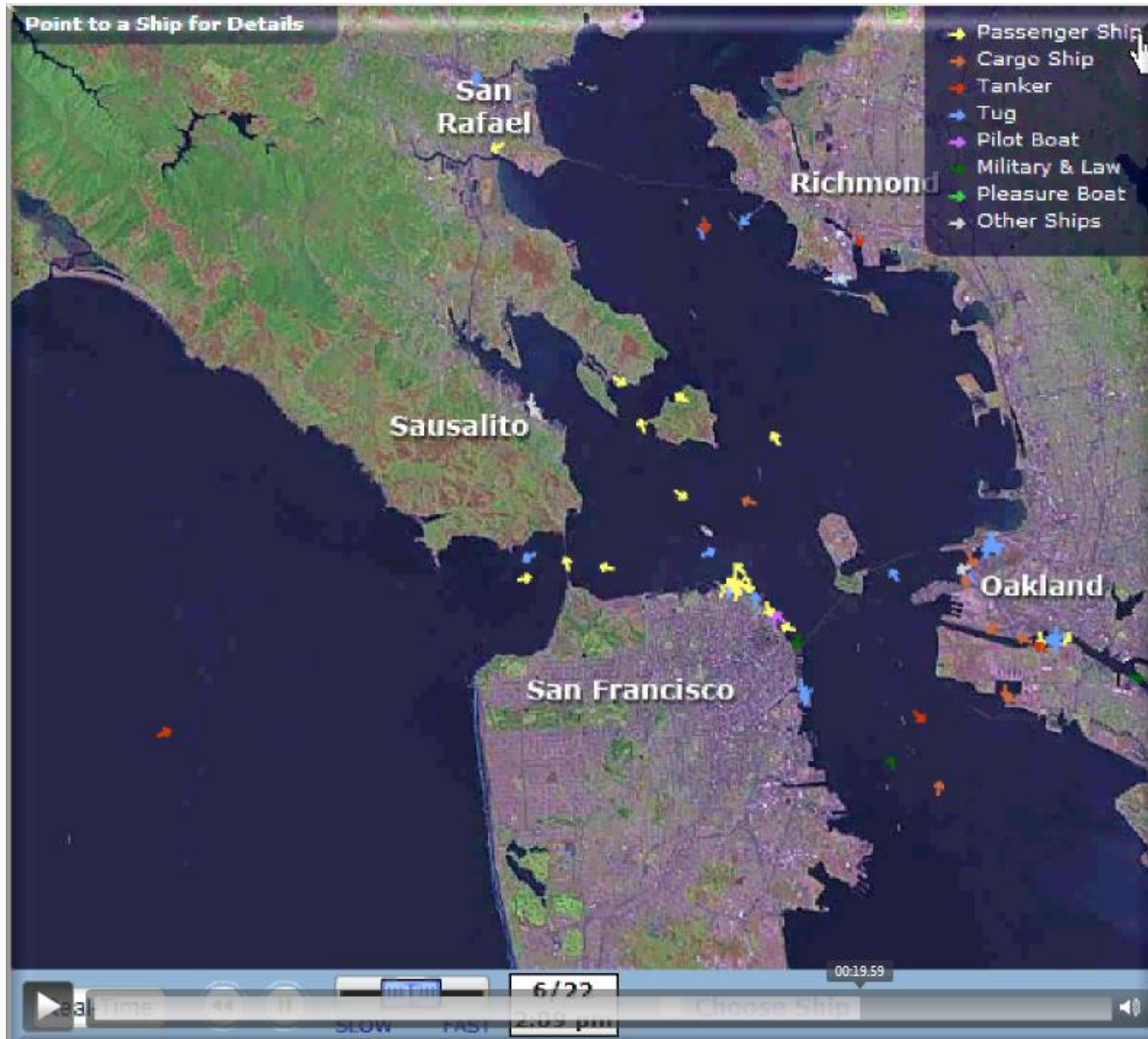

AIS Animation- San Francisco

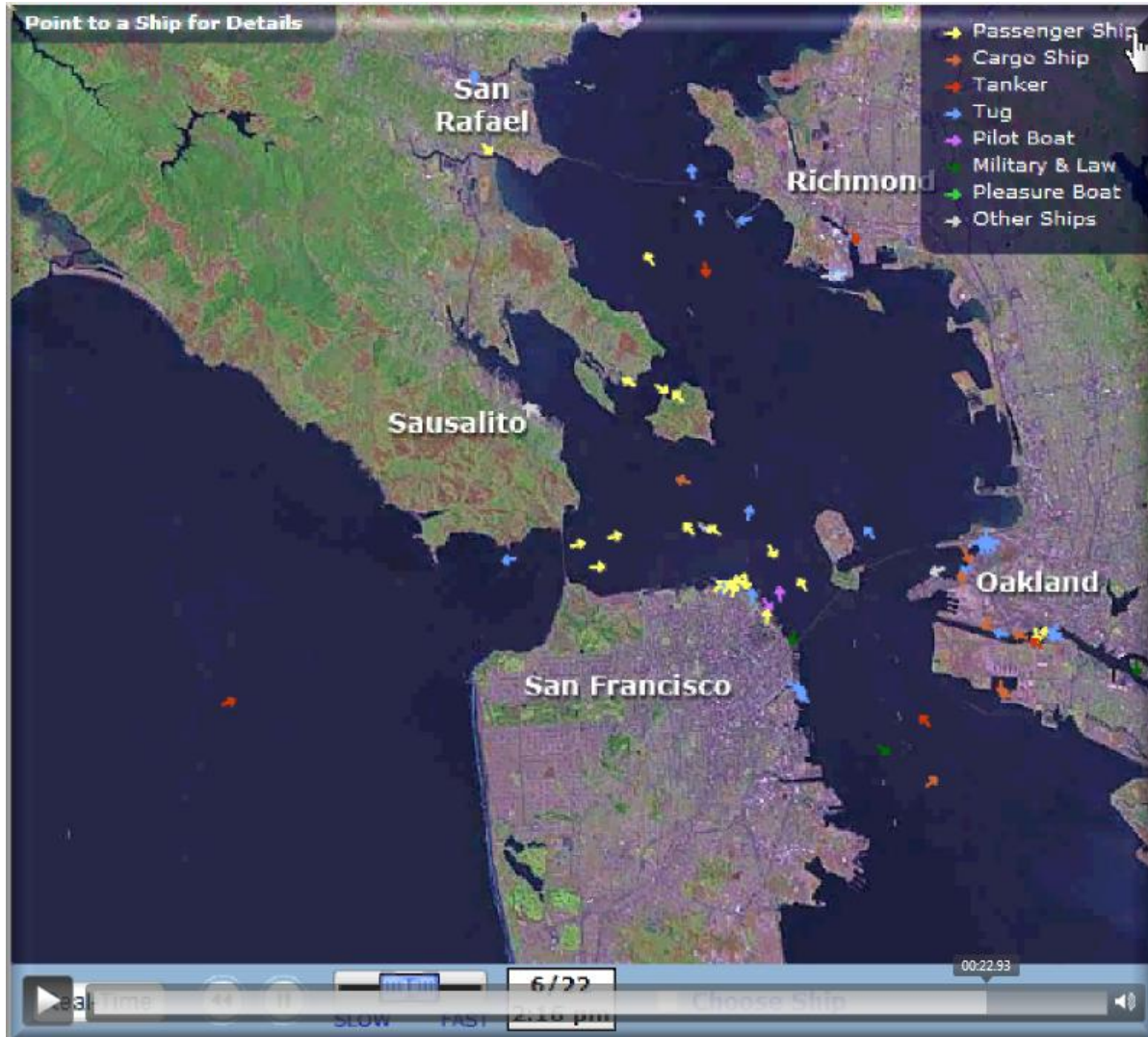

AIS Animation- San Francisco

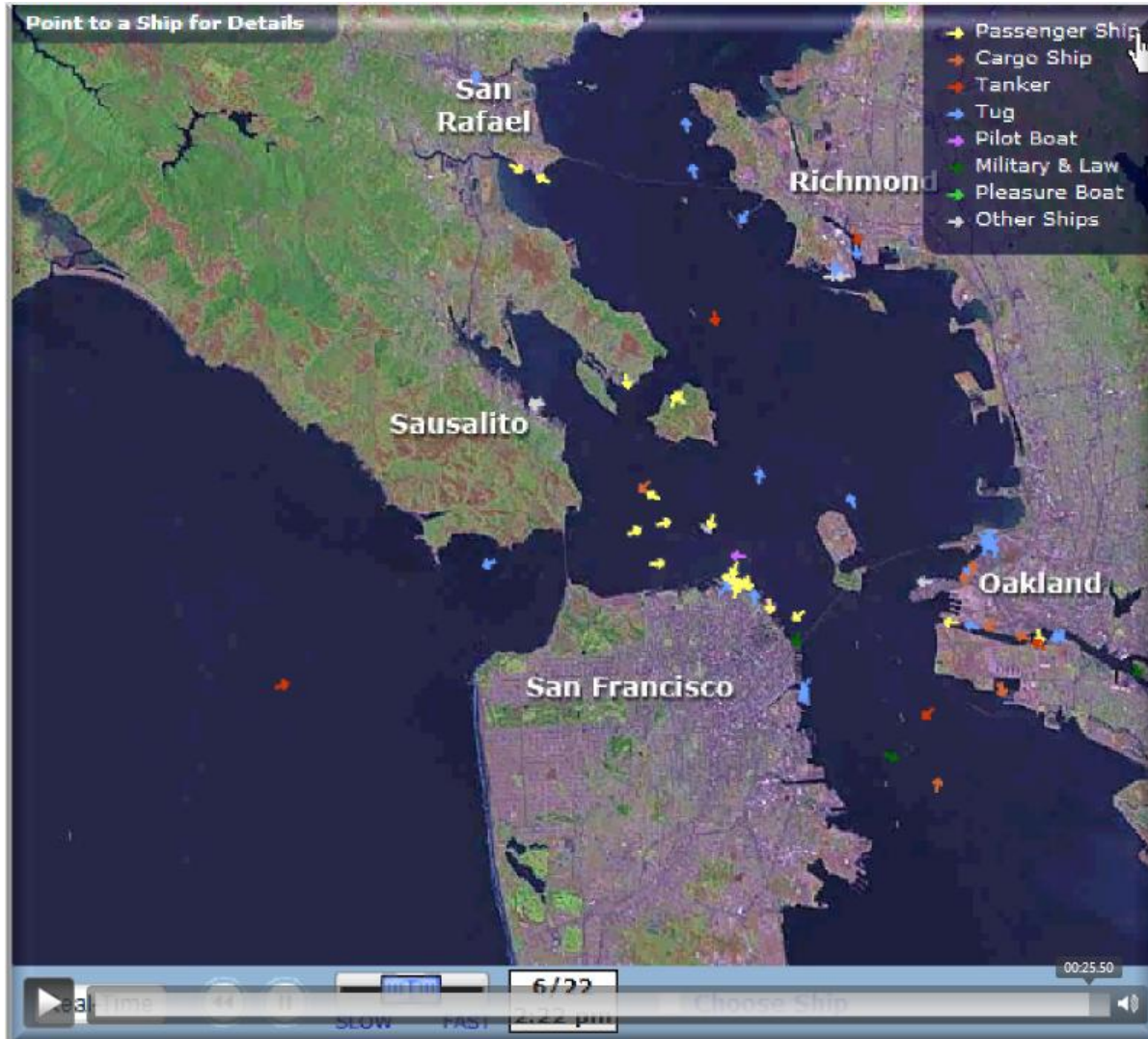

AIS Animation- San Francisco

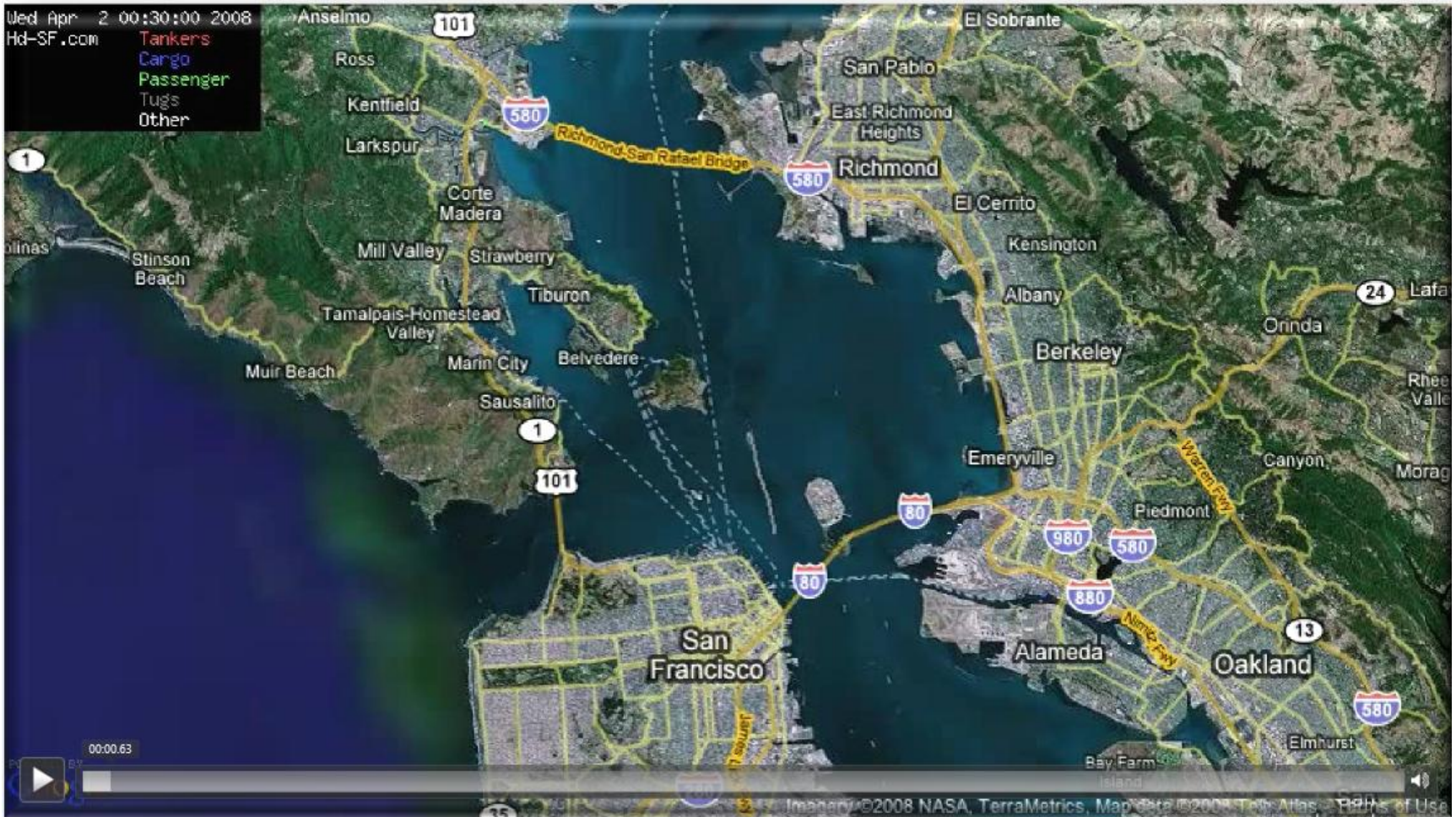

AIS Animation- San Francisco

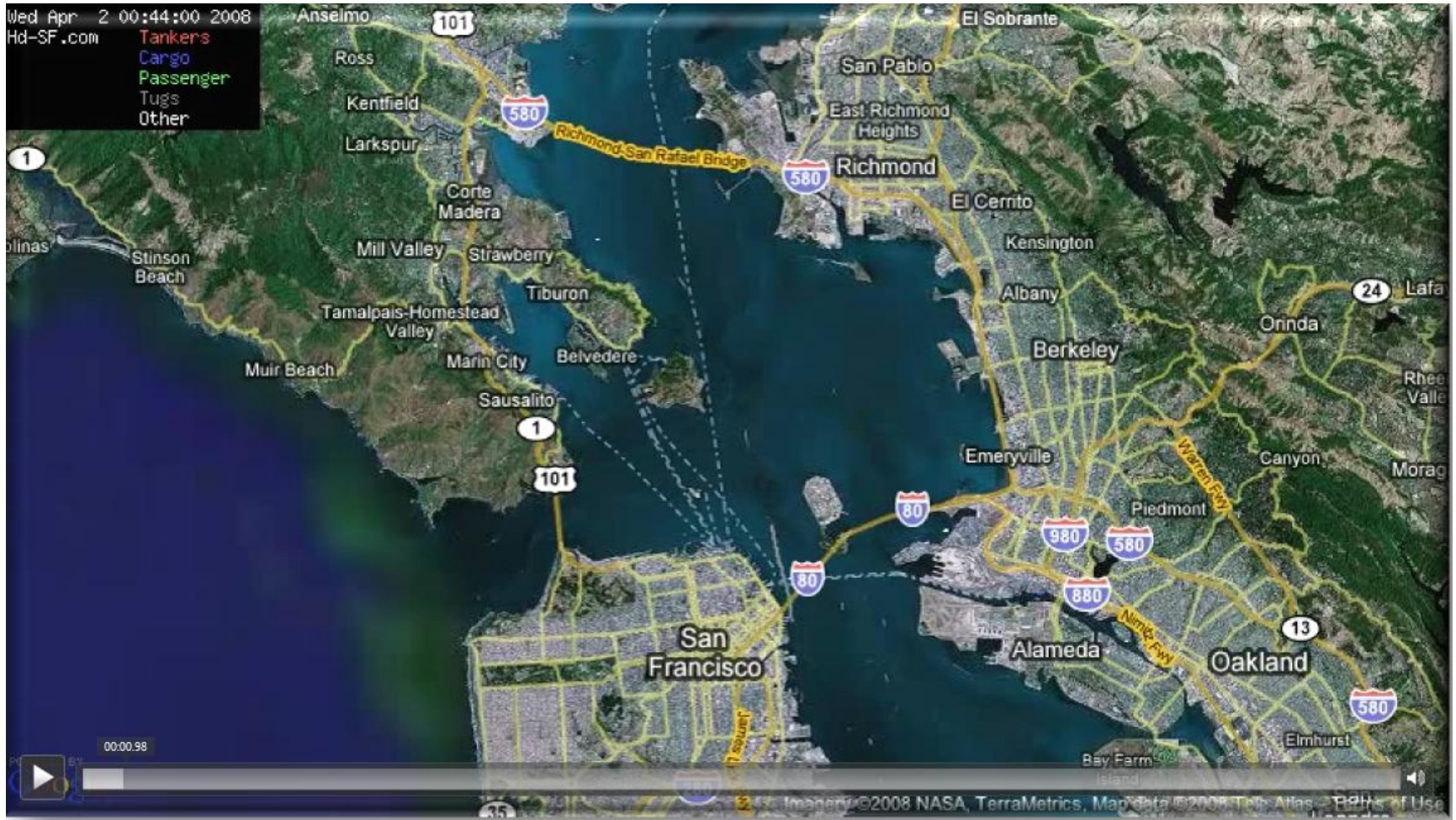

AIS Animation- San Francisco

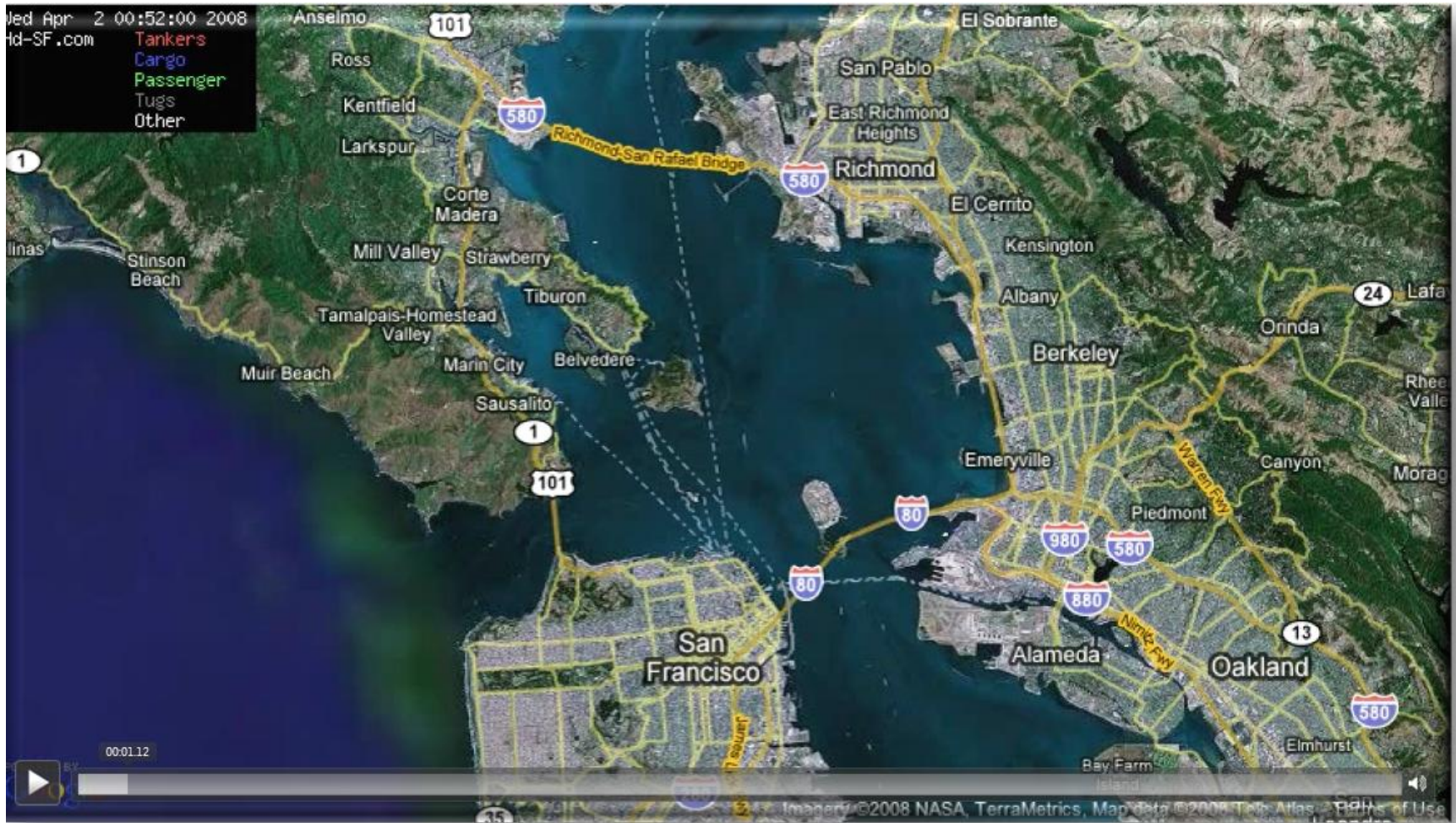

AIS Animation- San Francisco

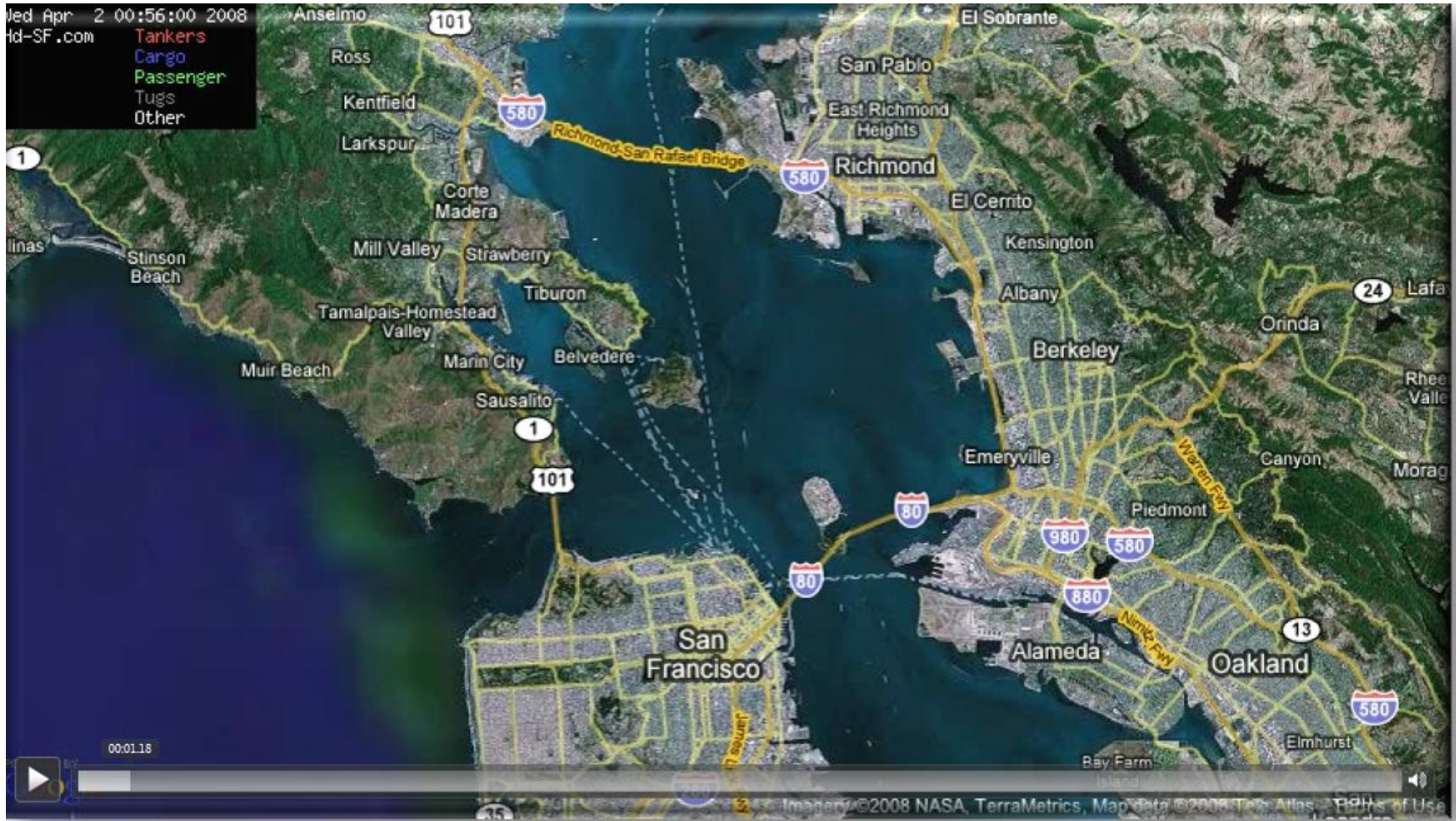

AIS Animation- San Francisco

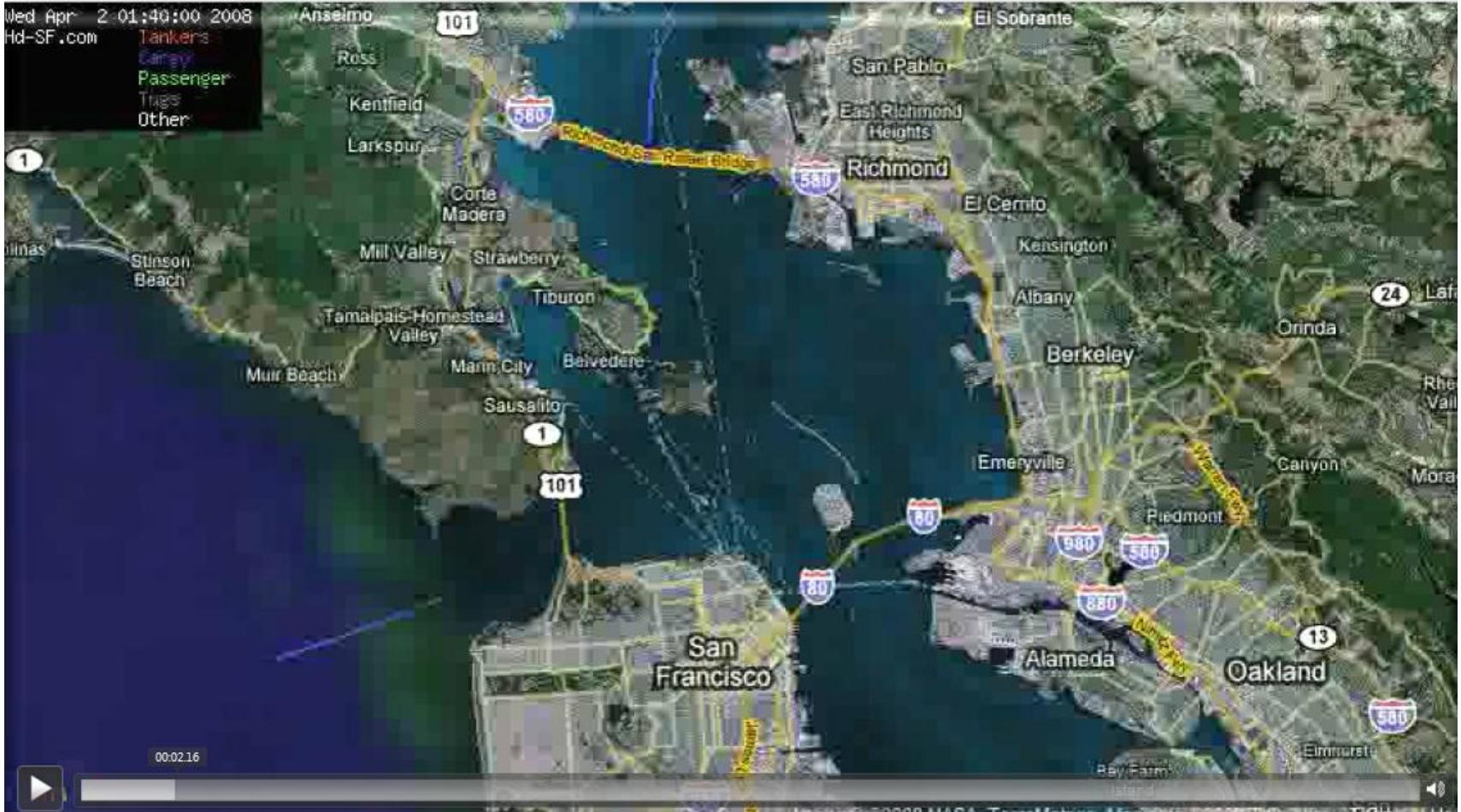

AIS Animation- San Francisco

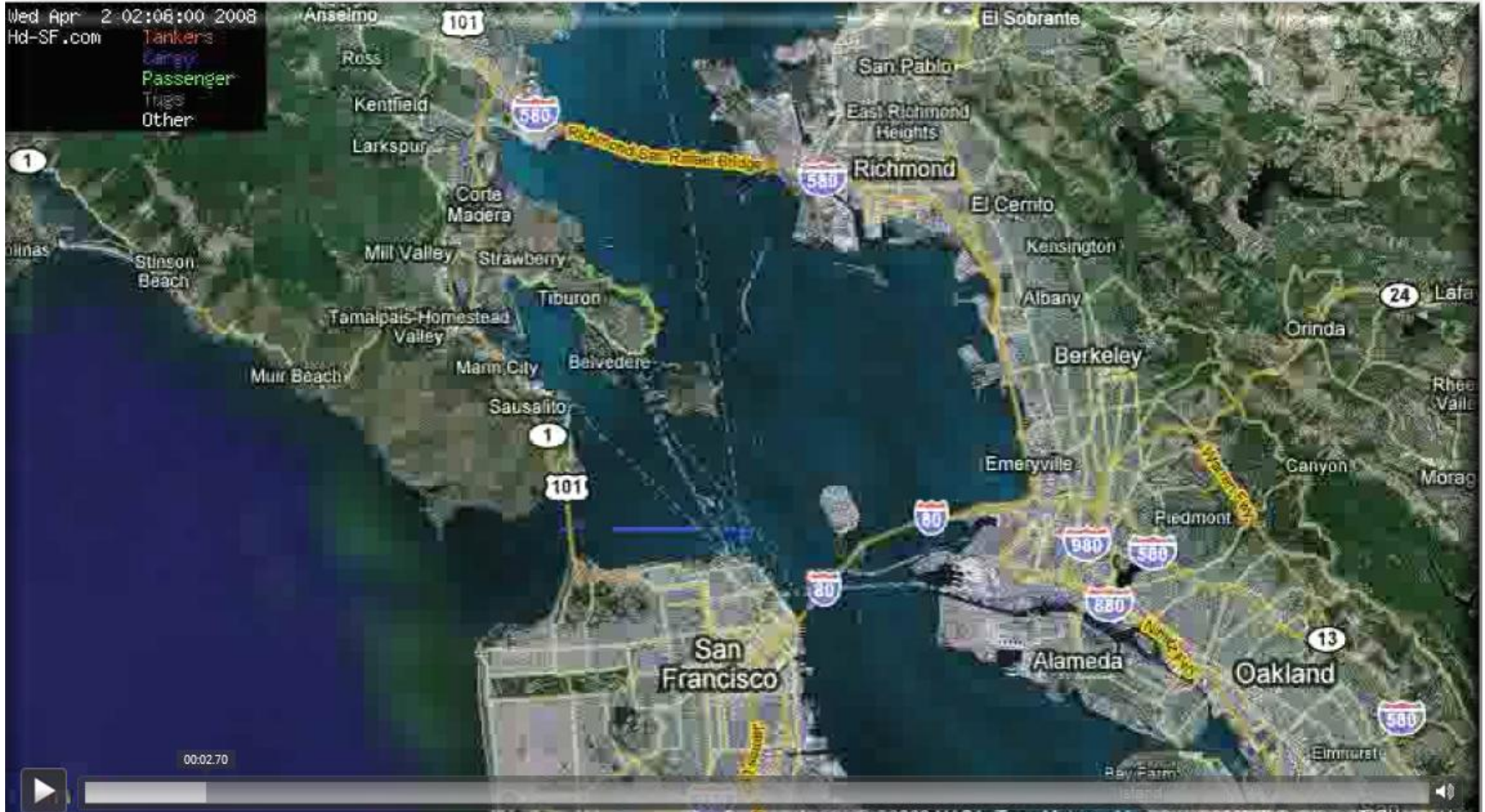

AIS Animation- San Francisco

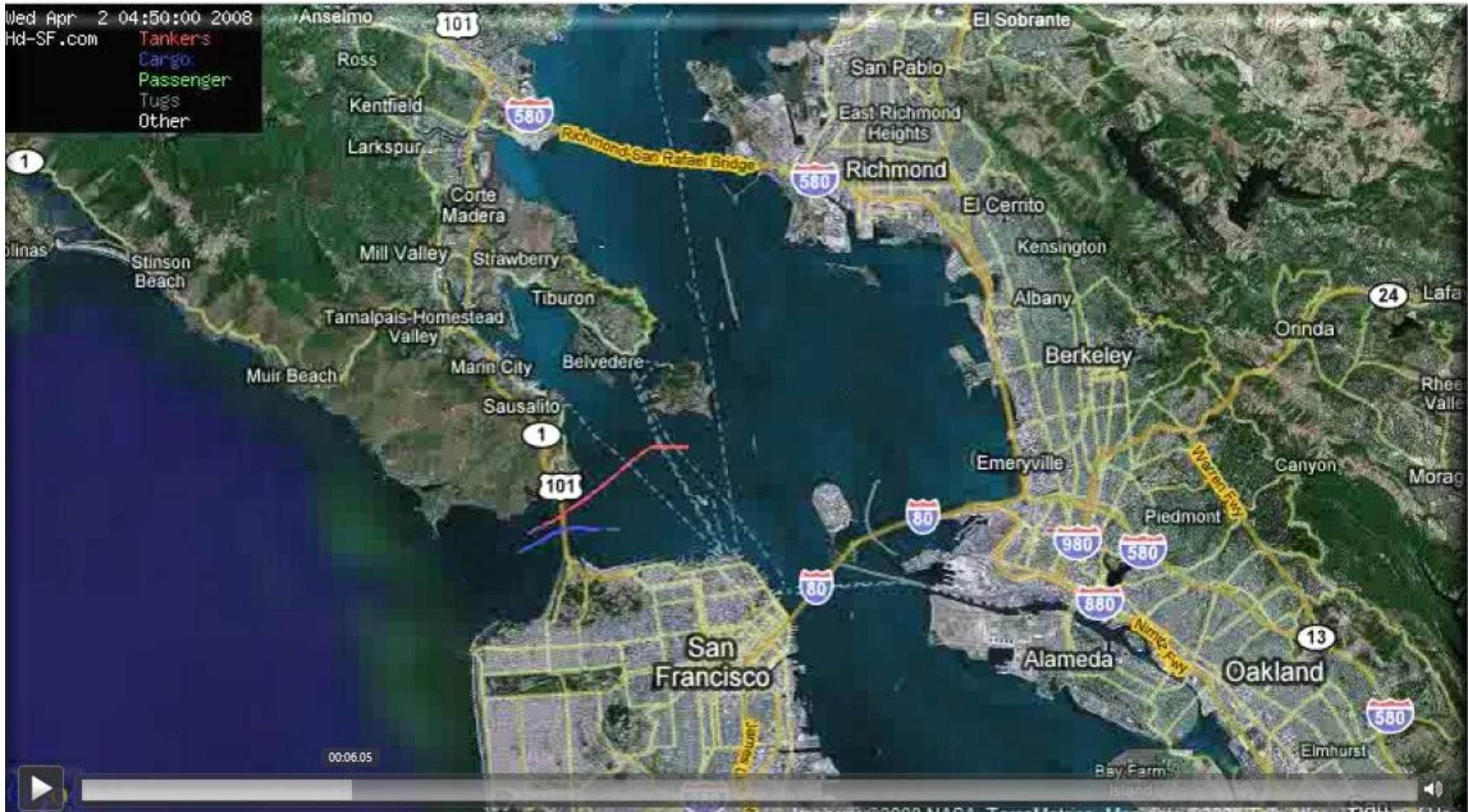

AIS Animation- San Francisco

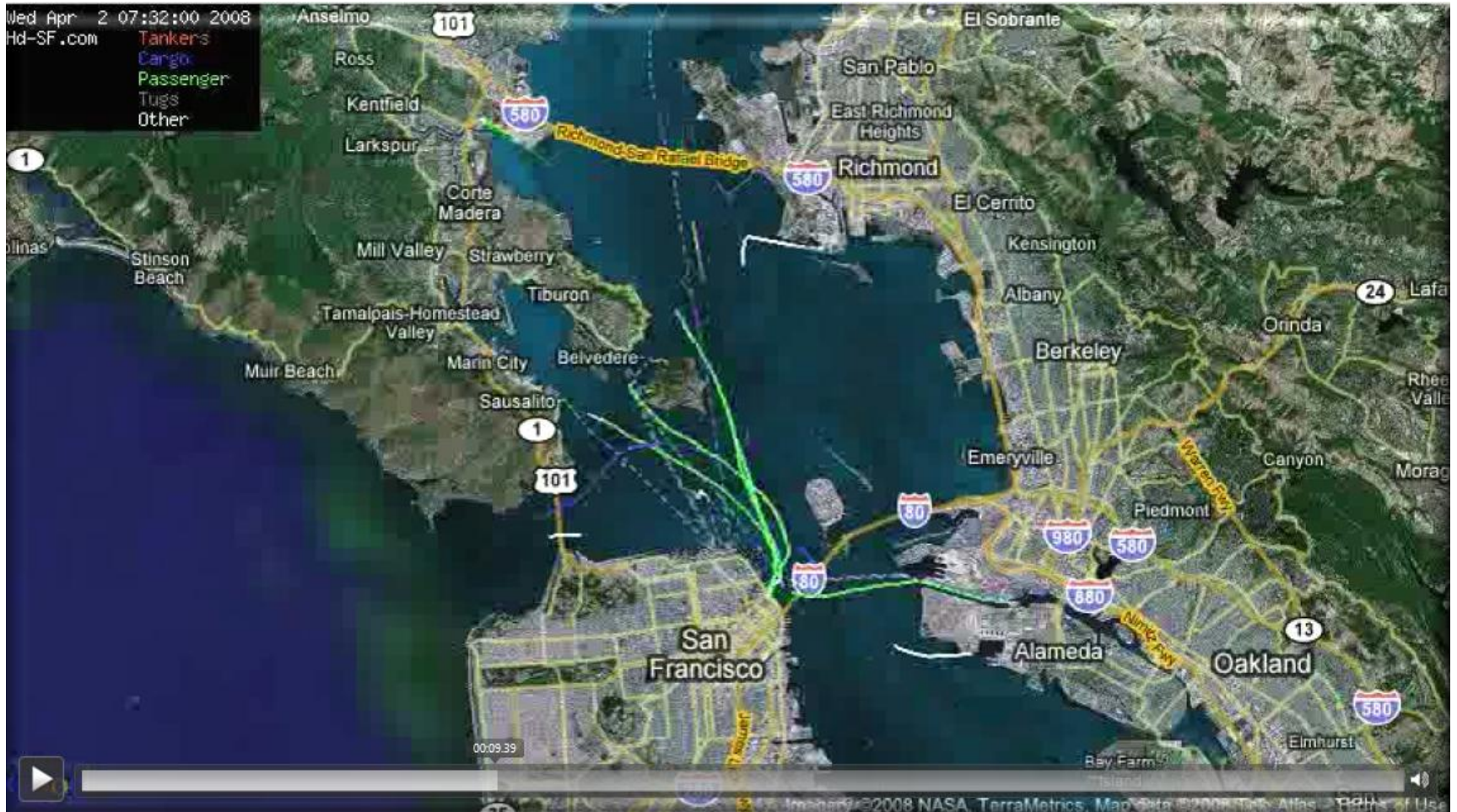

AIS Animation- San Francisco

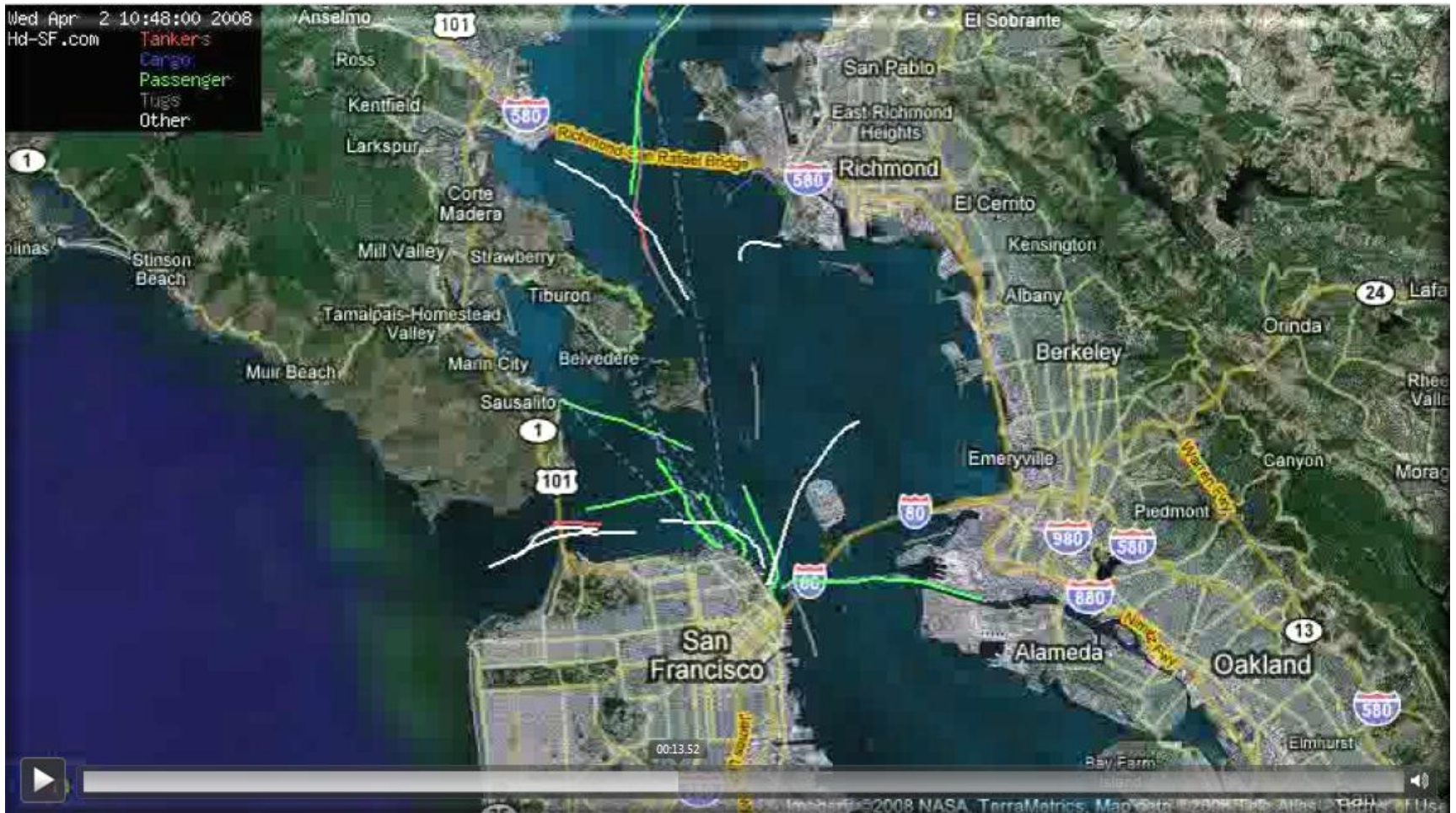

AIS Animation- San Francisco

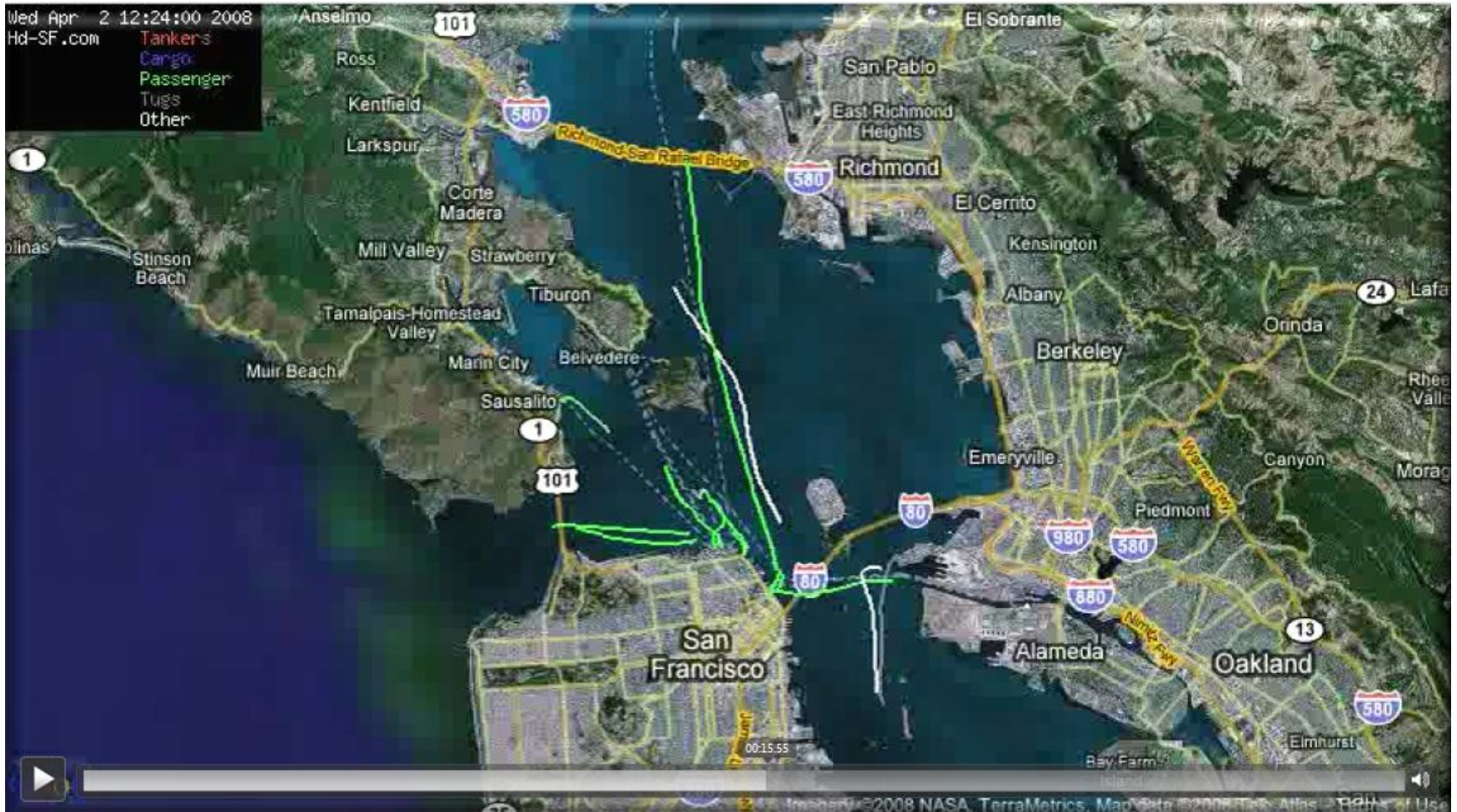

AIS Animation- San Francisco

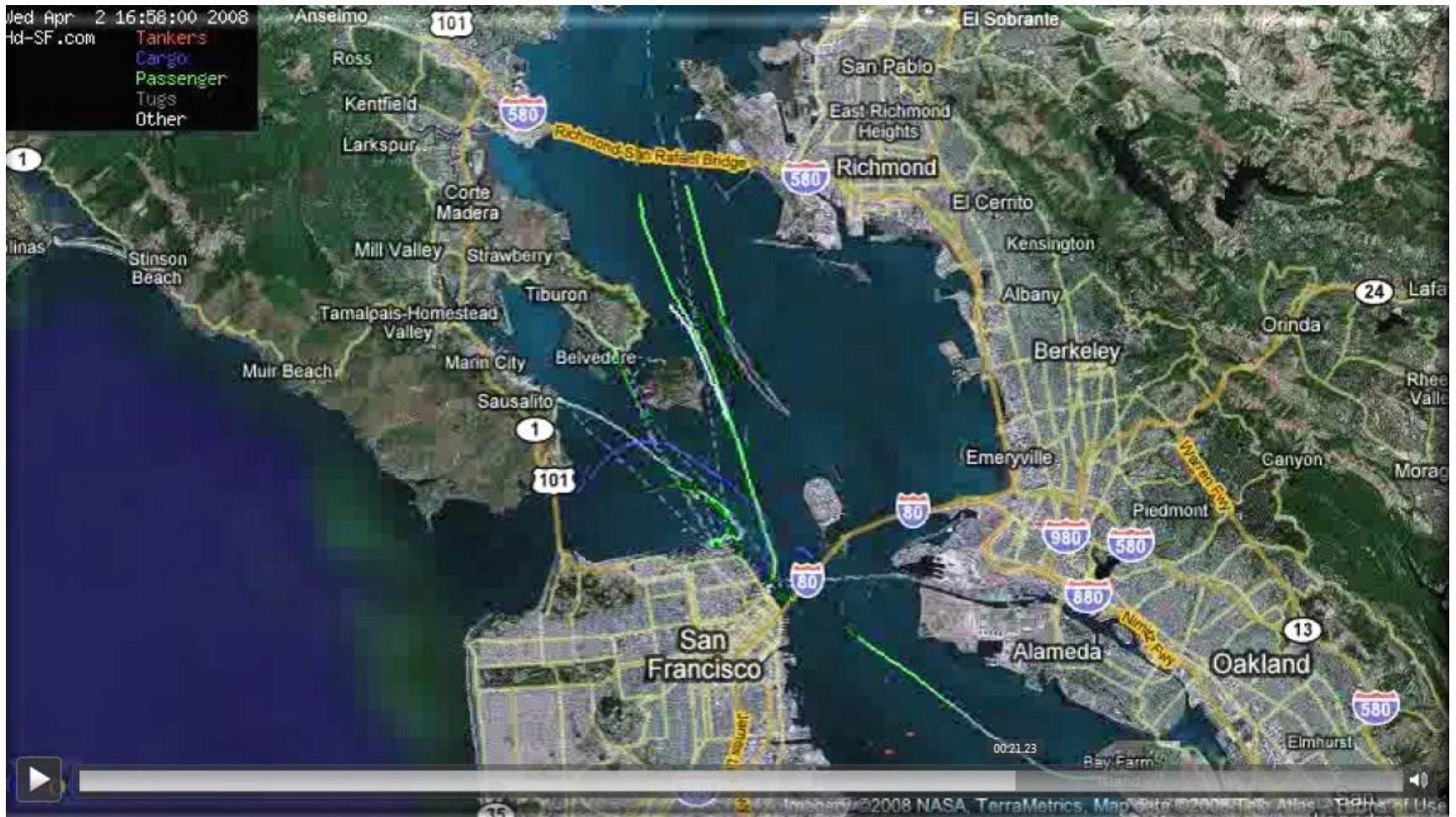

AIS Animation- San Francisco

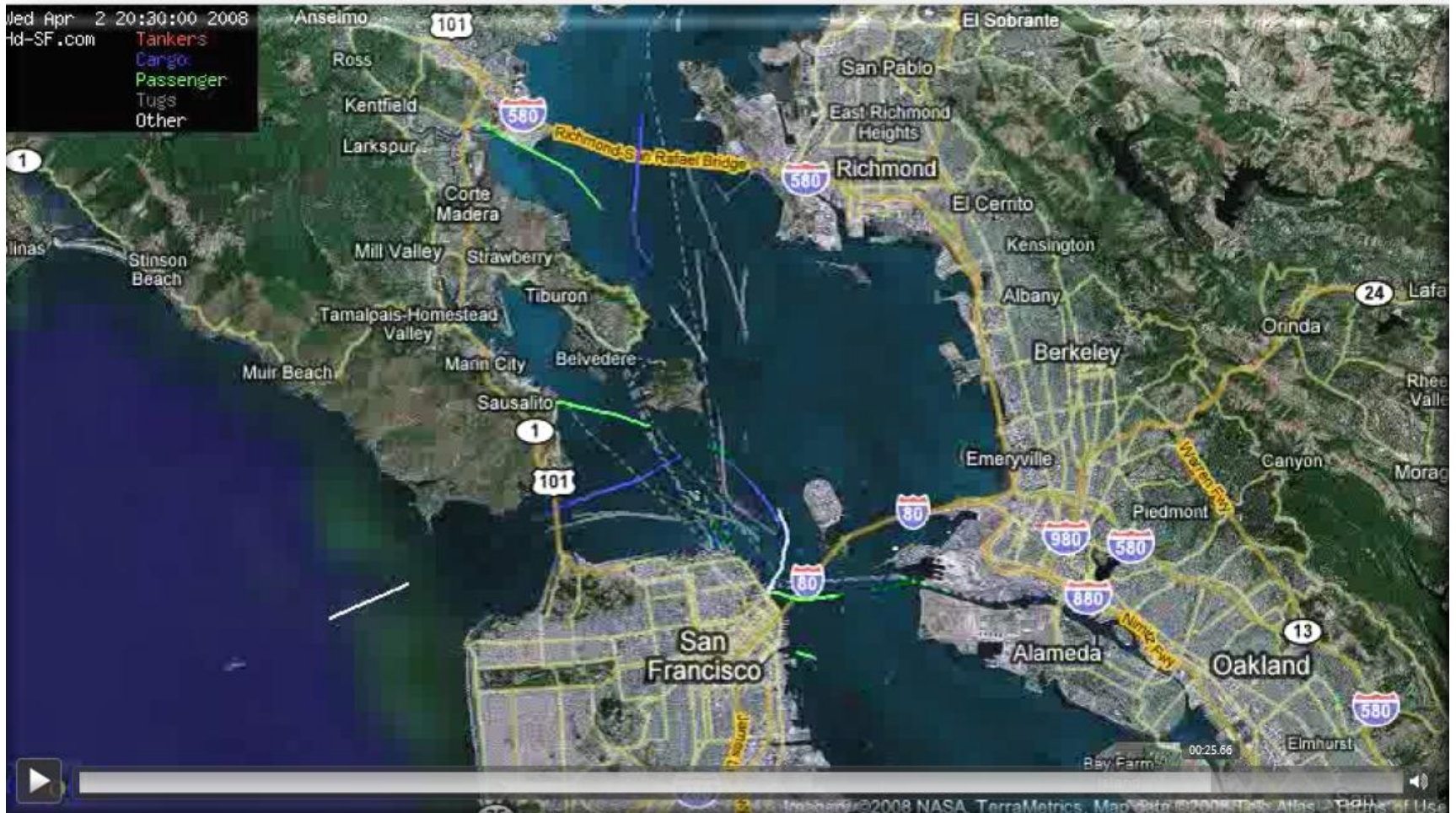

AIS Animation- San Francisco

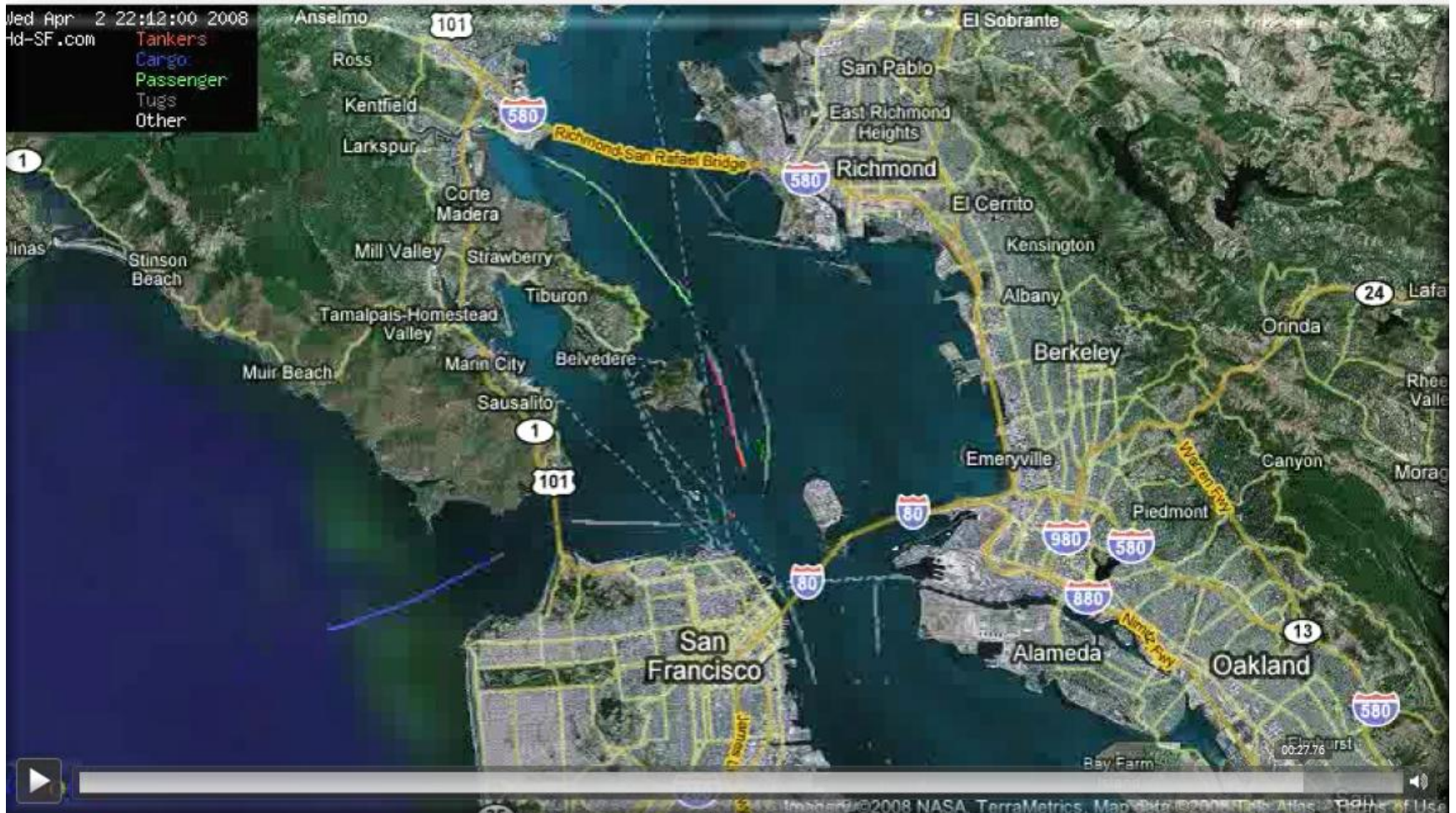

The system can be updated to incorporate many features, for example

- Incorporate new geographic layers and attributes
 - e.g., lock locations with capacity information
- Allow interactive selections of geographic entities (link or node) and display of information
 - e.g., waterway corridors with flow in tonnage
- Visualize flows or performance measures between specific FAF O-D pairs
- Display measures of link/node importance
 - e.g., link share of a specific O-D flow, links and nodes with highest flow/capacity ratio