

UTILITY POLE DATA SHEET

Table with columns: Description, TBE Job #, Pole #, Pole ID, Pole Owner, Electric, Telecom, Cable TV, Traffic, Other, Northing, Easting, Height, Dia., Material, Misc. Rows include data for poles 1 through 41.

UTILITY POLE DATA SHEET

Table with columns: Description, TBE Job #, Pole #, Pole ID, Pole Owner, Electric, Telecom, Cable TV, Traffic, Other, Northing, Easting, Height, Dia., Material, Misc. Rows include data for poles 42 through 92A.

REVISION DATES

STATE OF GEORGIA
DEPARTMENT OF TRANSPORTATION
OFFICE: UTILITIES
UTILITY PLANS
UTILITY POLE DATA
SR 120/ROSWELL RD. WIDENING

DRAWING No. 24-0C

NOT TO SCALE

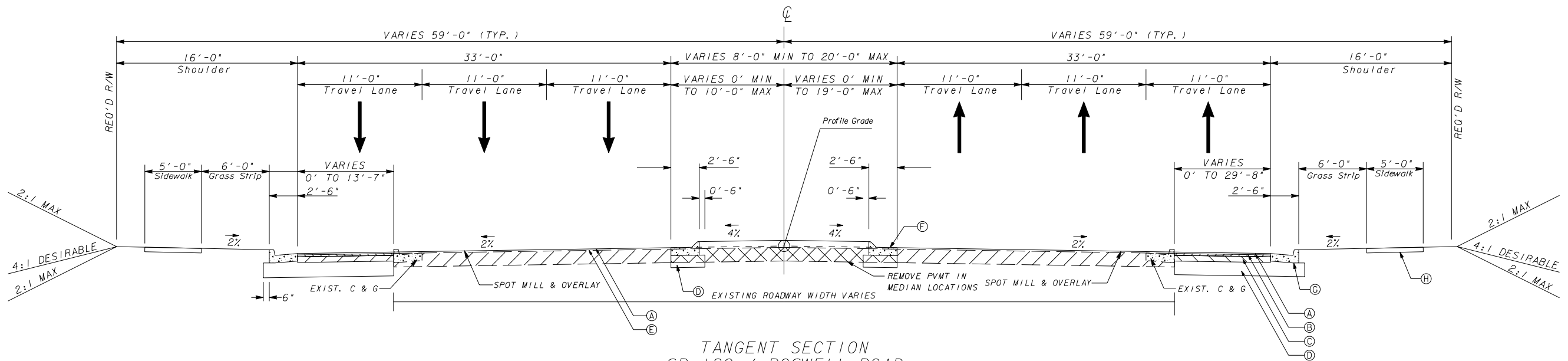

TANGENT SECTION
SR 120 / ROSWELL ROAD

STA. 14+95.93 TO 24+67.00
STA. 35+89.00 TO 62+90.00
STA. 86+88.96 TO 90+50.00

SLOPE CONTROLS		
SLOPE	CUT	FILL
4:1	0-10'	0-10'
3:1	--	--
2:1	OVER 10'	OVER 10'

PAVEMENT MATERIAL SCHEDULE	
(A)	RECYCLED ASPH. CONC. 12.5 mm SMA, GP 2 ONLY, 165 LBS./SY, DESIGN MIX LEVEL D
(B)	RECYCLED ASPH. CONC. 19 mm SUPERPAVE, GP 1 OR GP2, 330 LBS./SY, DESIGN MIX LEVEL D
(C)	RECYCLED ASPH. CONC. 25 mm SUPERPAVE, GP 1 OR GP2, 880 LBS./SY, DESIGN MIX LEVEL C
(D)	GRADED AGGREGATE BASE COURSE, 12"
(E)	ASPHALTIC CONCRETE LEVELING, AS REQUIRED
(F)	CONCRETE CURB & GUTTER, 8" X 30", TYPE 7, GA STD. 9032 B
(G)	CONCRETE CURB & GUTTER, 8" X 30", TYPE 2, GA STD. 9032 B
(H)	5' CONCRETE SIDEWALK, 4 INCH THICK

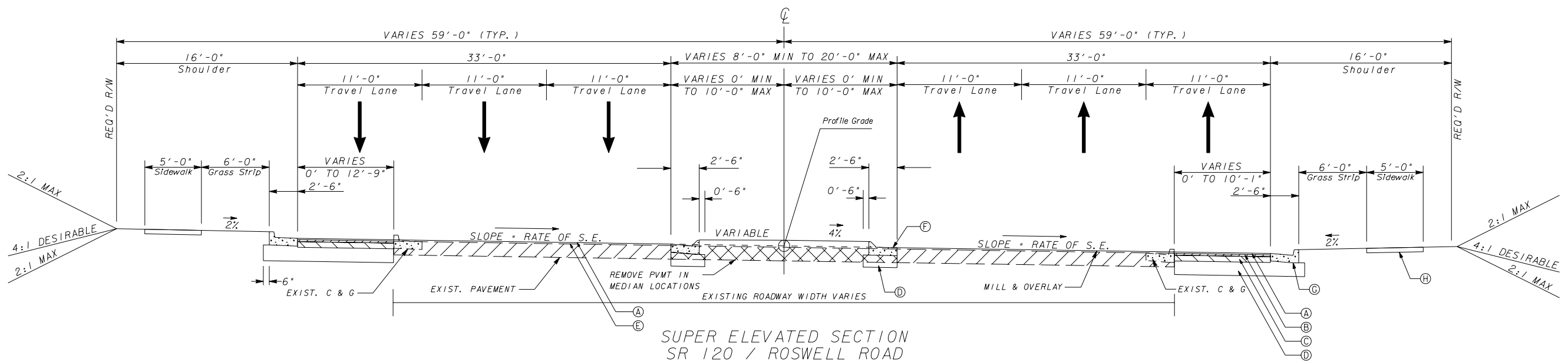

SUPER ELEVATED SECTION
SR 120 / ROSWELL ROAD

STA. 24+67.00 TO 35+89.00
STA. 62+90.00 TO 66+29.91

NOTE: SEE DRAWING NO. 5-07 FOR STD. DETAILS

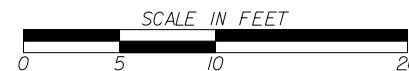

REVISION DATES

STATE OF GEORGIA
DEPARTMENT OF TRANSPORTATION
OFFICE: URBAN DESIGN
TYPICAL SECTIONS

SR 120/ROSWELL RD. WIDENING

DRAWING No.
5-01

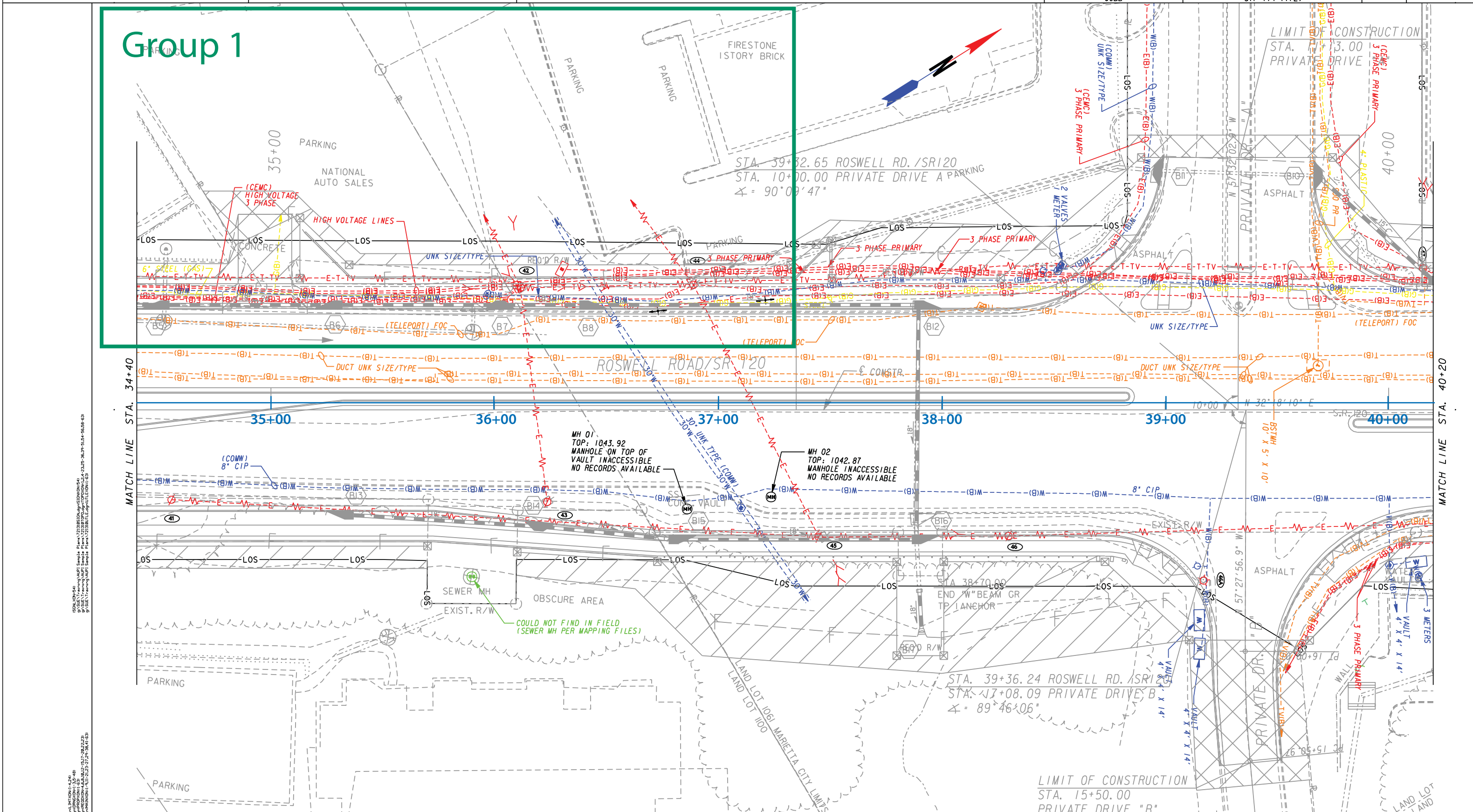

Group 1

PROPERTY AND EXISTING R/W LINE	---
REQUIRED R/W LINE	---
CONSTRUCTION LIMITS	---
EASEMENT FOR CONSTR & MAINTENANCE OF SLOPES	▨
EASEMENT FOR CONSTR OF SLOPES	▩
EASEMENT FOR CONSTR OF DRIVES	▧

BEGIN LIMIT OF ACCESS.....	BLA
END LIMIT OF ACCESS.....	ELA
LIMIT OF ACCESS	---
R/W AND LIMIT OF ACCESS	---
EXISTING R/W LINE	---

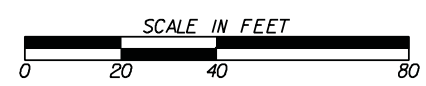

REVISION DATES	

STATE OF GEORGIA
DEPARTMENT OF TRANSPORTATION
OFFICE: UTILITIES
UTILITY PLANS

SR 120/ROSWELL RD. WIDENING
STA. 34+40 - STA. 40+20

DRAWING No.
24-05

Group 1

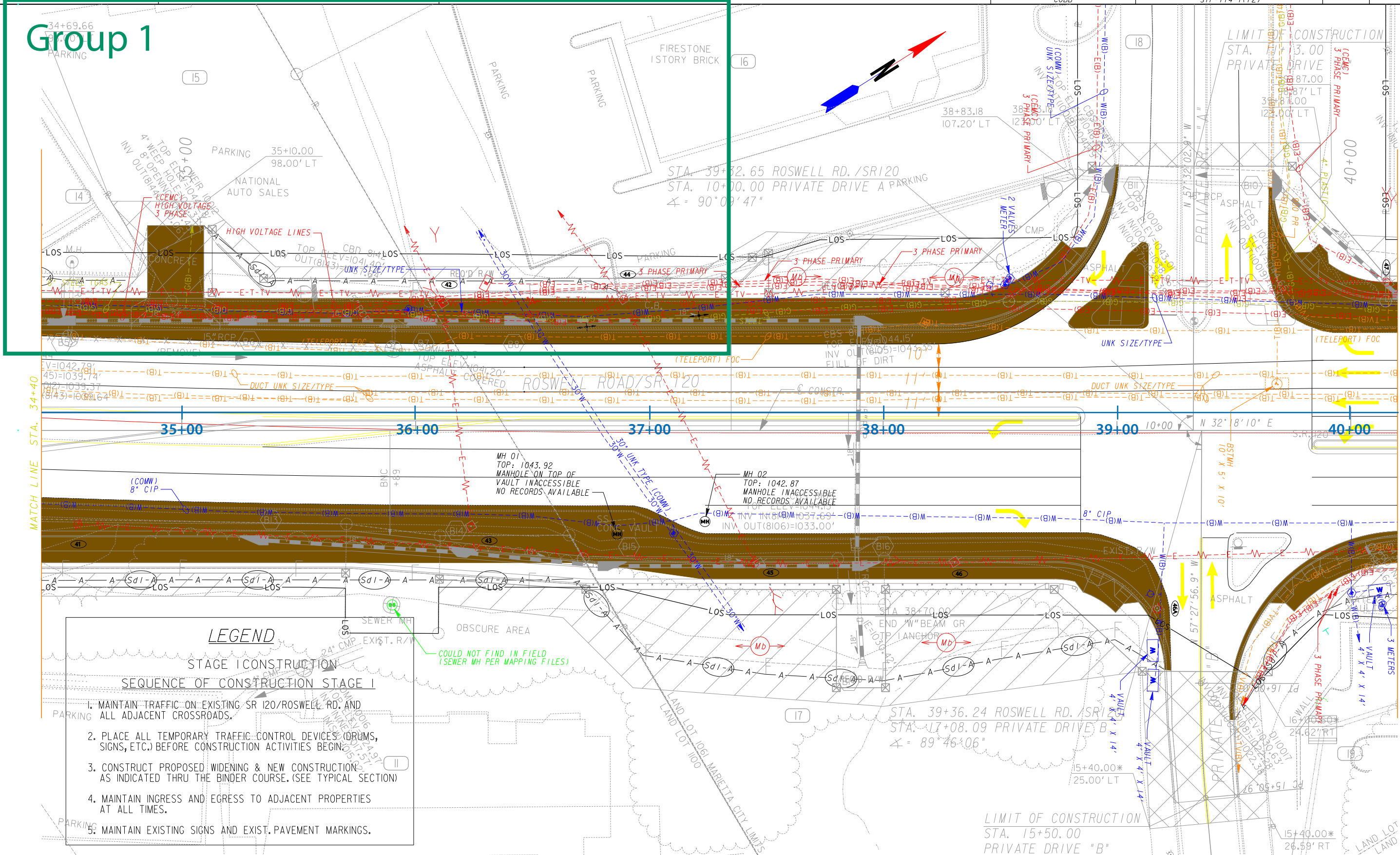

LEGEND

STAGE I CONSTRUCTION SEQUENCE OF CONSTRUCTION STAGE I

1. MAINTAIN TRAFFIC ON EXISTING SR 120/ROSWELL RD. AND ALL ADJACENT CROSSROADS.
2. PLACE ALL TEMPORARY TRAFFIC CONTROL DEVICES (DRUMS, SIGNS, ETC.) BEFORE CONSTRUCTION ACTIVITIES BEGIN.
3. CONSTRUCT PROPOSED WIDENING & NEW CONSTRUCTION AS INDICATED THRU THE BINDER COURSE. (SEE TYPICAL SECTION)
4. MAINTAIN INGRESS AND EGRESS TO ADJACENT PROPERTIES AT ALL TIMES.
5. MAINTAIN EXISTING SIGNS AND EXIST. PAVEMENT MARKINGS.

COULD NOT FIND IN FIELD (SEWER MH PER MAPPING FILES)

PROPERTY AND EXISTING R/W LINE	---
REQUIRED R/W LINE	---
CONSTRUCTION LIMITS	---
EASEMENT FOR CONSTR & MAINTENANCE OF SLOPES	▨
EASEMENT FOR CONSTR OF SLOPES	▨
EASEMENT FOR CONSTR OF DRIVES	▨

BEGIN LIMIT OF ACCESS.....	BLA
END LIMIT OF ACCESS.....	ELA
LIMIT OF ACCESS	---
R/W AND LIMIT OF ACCESS	---
EXISTING R/W LINE	---

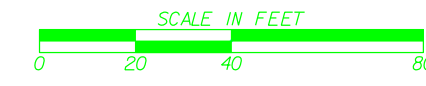

REVISION DATES	

STATE OF GEORGIA
DEPARTMENT OF TRANSPORTATION
OFFICE: URBAN DESIGN

MAINLINE PLAN
STAGE I CONSTRUCTION
SR 120/ROSWELL RD. WIDENING
STA. 34+40 - STA. 40+20

DRAWING No. **13-05**

Group 1

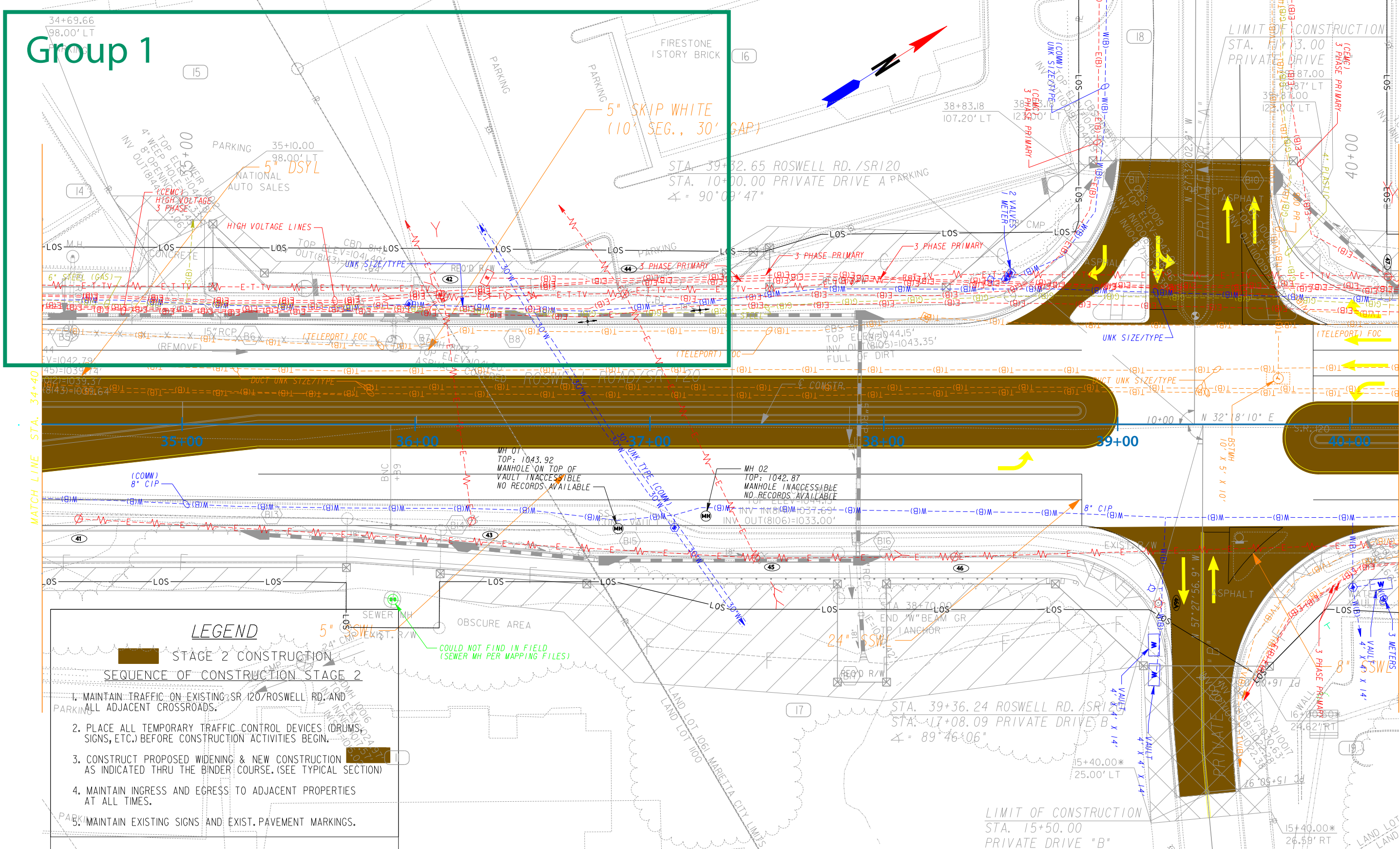

LEGEND

STAGE 2 CONSTRUCTION
SEQUENCE OF CONSTRUCTION STAGE 2

1. MAINTAIN TRAFFIC ON EXISTING SR 120/ROSWELL RD. AND ALL ADJACENT CROSSROADS.
2. PLACE ALL TEMPORARY TRAFFIC CONTROL DEVICES (DRUMS, SIGNS, ETC.) BEFORE CONSTRUCTION ACTIVITIES BEGIN.
3. CONSTRUCT PROPOSED WIDENING & NEW CONSTRUCTION AS INDICATED THRU THE BINDER COURSE. (SEE TYPICAL SECTION)
4. MAINTAIN INGRESS AND EGRESS TO ADJACENT PROPERTIES AT ALL TIMES.
5. MAINTAIN EXISTING SIGNS AND EXIST. PAVEMENT MARKINGS.

PROPERTY AND EXISTING R/W LINE	---
REQUIRED R/W LINE	---
CONSTRUCTION LIMITS	---G---F---
EASEMENT FOR CONSTR & MAINTENANCE OF SLOPES	[Hatched Box]
EASEMENT FOR CONSTR OF SLOPES	[Hatched Box]
EASEMENT FOR CONSTR OF DRIVES	[Hatched Box]

BEGIN LIMIT OF ACCESS.....	BLA
END LIMIT OF ACCESS.....	ELA
LIMIT OF ACCESS	---
R/W AND LIMIT OF ACCESS	---
EXISTING R/W LINE	---

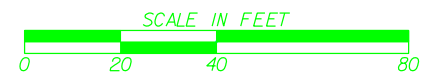

REVISION DATES	

STATE OF GEORGIA
 DEPARTMENT OF TRANSPORTATION
 OFFICE: URBAN DESIGN

MAINLINE PLAN
 STAGE 2 CONSTRUCTION
 SR 120/ROSWELL RD. WIDENING
 STA. 34+40 - STA. 40+20

DRAWING No. **13-05**

Group 1

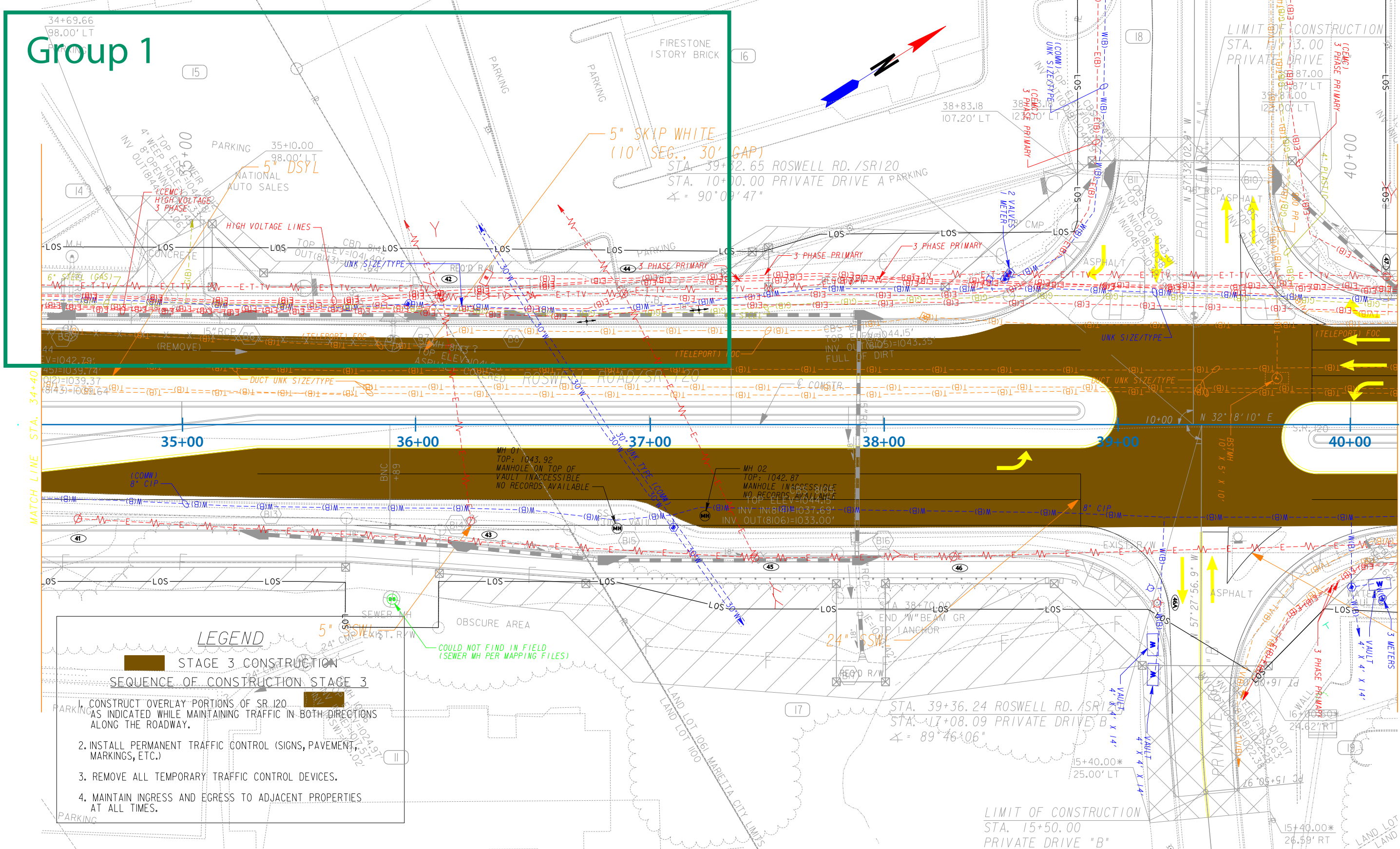

LEGEND

STAGE 3 CONSTRUCTION SEQUENCE OF CONSTRUCTION STAGE 3

1. CONSTRUCT OVERLAY PORTIONS OF SR 120 AS INDICATED WHILE MAINTAINING TRAFFIC IN BOTH DIRECTIONS ALONG THE ROADWAY.
2. INSTALL PERMANENT TRAFFIC CONTROL (SIGNS, PAVEMENT, MARKINGS, ETC.)
3. REMOVE ALL TEMPORARY TRAFFIC CONTROL DEVICES.
4. MAINTAIN INGRESS AND EGRESS TO ADJACENT PROPERTIES AT ALL TIMES.

PROPERTY AND EXISTING R/W LINE	---
REQUIRED R/W LINE	---
CONSTRUCTION LIMITS	---C---F---
EASEMENT FOR CONSTR & MAINTENANCE OF SLOPES	▨
EASEMENT FOR CONSTR OF SLOPES	▧
EASEMENT FOR CONSTR OF DRIVES	▩

BEGIN LIMIT OF ACCESS.....	BLA
END LIMIT OF ACCESS.....	ELA
LIMIT OF ACCESS	---
R/W AND LIMIT OF ACCESS	---
EXISTING R/W LINE	---

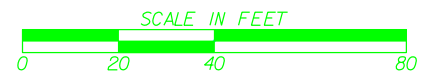

REVISION DATES

STATE OF GEORGIA
DEPARTMENT OF TRANSPORTATION
OFFICE: URBAN DESIGN

MAINLINE PLAN
STAGE 3 CONSTRUCTION
SR 120/ROSWELL RD. WIDENING
STA. 34+40 - STA. 40+20

DRAWING No. **13-05**

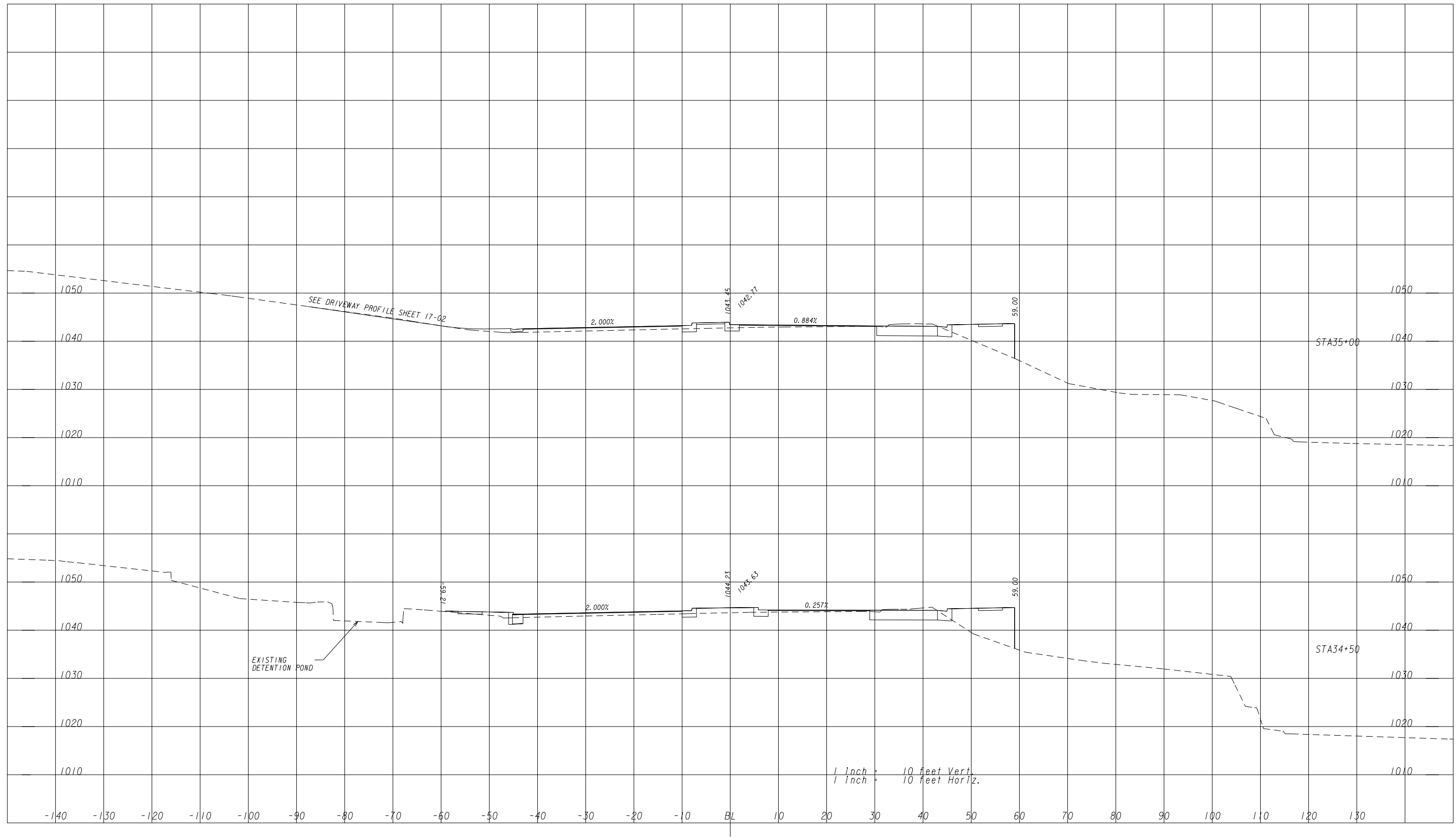

G:\SUE\SUE Training\AUP\ Sample Plans\721310XS01.dgn(0N+1-56, 58-63)
 G:\SUE\SUE Training\AUP\ Sample Plans\721310XS01.dgn(0N+1-56, 58-63)
 G:\SUE\SUE Training\AUP\ Sample Plans\721310XS01.dgn(0N+1-56, 58-63)
 G:\SUE\SUE Training\AUP\ Sample Plans\721310XS01.dgn(0N+1-56, 58-63)
 G:\SUE\SUE Training\AUP\ Sample Plans\721310XS01.dgn(0N+1-56, 58-63)

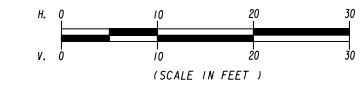

REVISION DATES	

STATE OF GEORGIA
DEPARTMENT OF TRANSPORTATION
OFFICE: URBAN DESIGN
EARTHWORK CROSS SECTIONS

SR 120/ROSWELL RD. WIDENING

DRAWING No.
23-12

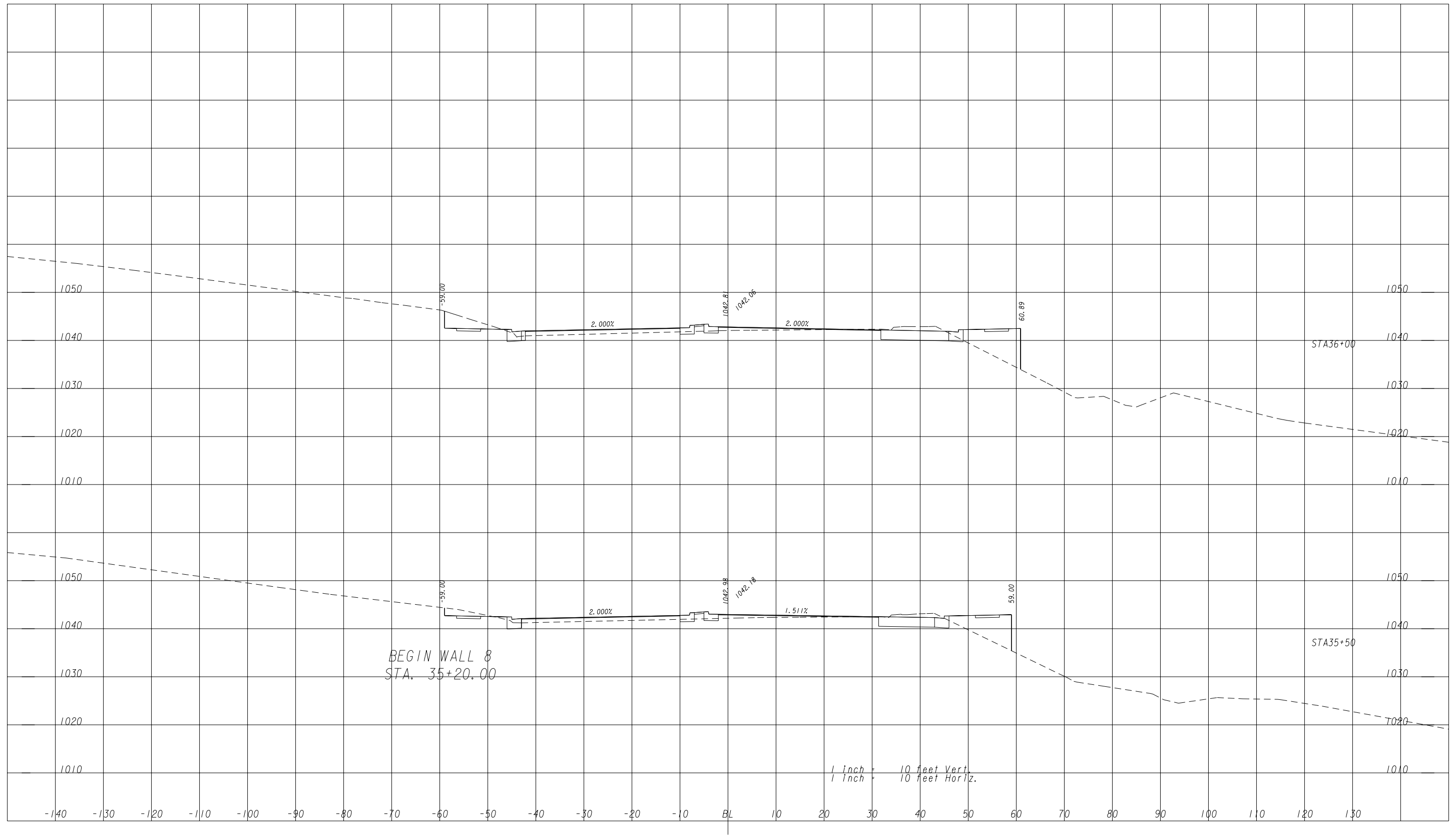

G:\SUE\SUE Training\AUP\ Sample Plans\721310XS01.dgn(0N+1-56, 58-63)
 G:\SUE\SUE Training\AUP\ Sample Plans\721310XS01.dgn(0N+1-56, 58-63)
 G:\SUE\SUE Training\AUP\ Sample Plans\721310XS01.dgn(0N+1-56, 58-63)
 G:\SUE\SUE Training\AUP\ Sample Plans\721310XS01.dgn(0N+1-56, 58-63)
 G:\SUE\SUE Training\AUP\ Sample Plans\721310XS01.dgn(0N+1-56, 58-63)
 G:\SUE\SUE Training\AUP\ Sample Plans\721310XS01.dgn(0N+1-56, 58-63)

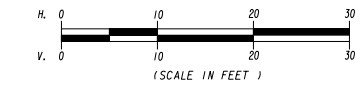

REVISION DATES		

STATE OF GEORGIA
 DEPARTMENT OF TRANSPORTATION
 OFFICE: URBAN DESIGN
 EARTHWORK CROSS SECTIONS

SR 120/ROSWELL RD. WIDENING

DRAWING No.
23-13



G:\SUE\SUE Training\AUP\ Sample Plans\721310XS01.dgn(0N+1-56, 58-63)
 G:\SUE\SUE Training\AUP\ Sample Plans\721310XS01.dgn(0N+1-56, 58-63)
 G:\SUE\SUE Training\AUP\ Sample Plans\721310XS01.dgn(0N+1-56, 58-63)
 G:\SUE\SUE Training\AUP\ Sample Plans\721310XS01.dgn(0N+1-56, 58-63)
 G:\SUE\SUE Training\AUP\ Sample Plans\721310XS01.dgn(0N+1-56, 58-63)
 G:\SUE\SUE Training\AUP\ Sample Plans\721310XS01.dgn(0N+1-56, 58-63)

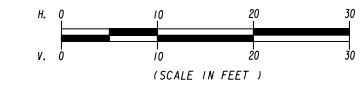

REVISION DATES	

STATE OF GEORGIA
 DEPARTMENT OF TRANSPORTATION
 OFFICE: URBAN DESIGN
 EARTHWORK CROSS SECTIONS

SR 120/ROSWELL RD. WIDENING

DRAWING No.
23-14

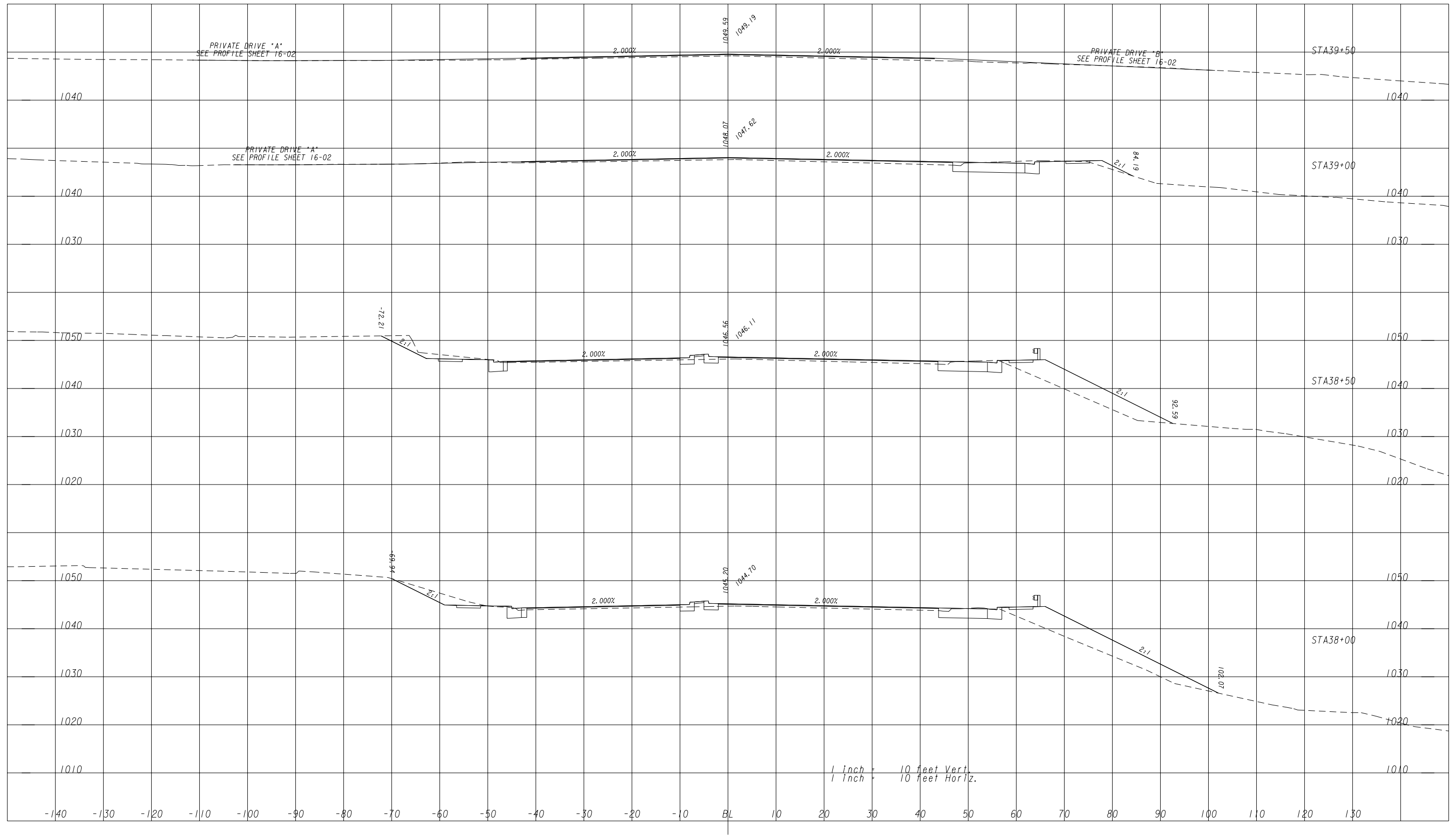

G:\SUE\SUE Training\AUP\ Sample Plans\721310XS01.dgn(0N+1-56, 58-63)
 G:\SUE\SUE Training\AUP\ Sample Plans\721310XS01.dgn(0N+1-56, 58-63)
 G:\SUE\SUE Training\AUP\ Sample Plans\721310XS01.dgn(0N+1-56, 58-63)
 G:\SUE\SUE Training\AUP\ Sample Plans\721310XS01.dgn(0N+1-56, 58-63)
 G:\SUE\SUE Training\AUP\ Sample Plans\721310XS01.dgn(0N+1-56, 58-63)

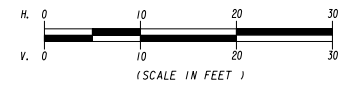

REVISION DATES	

STATE OF GEORGIA
 DEPARTMENT OF TRANSPORTATION
 OFFICE: URBAN DESIGN
 EARTHWORK CROSS SECTIONS
 SR 120/ROSWELL RD. WIDENING

DRAWING No.
23-15

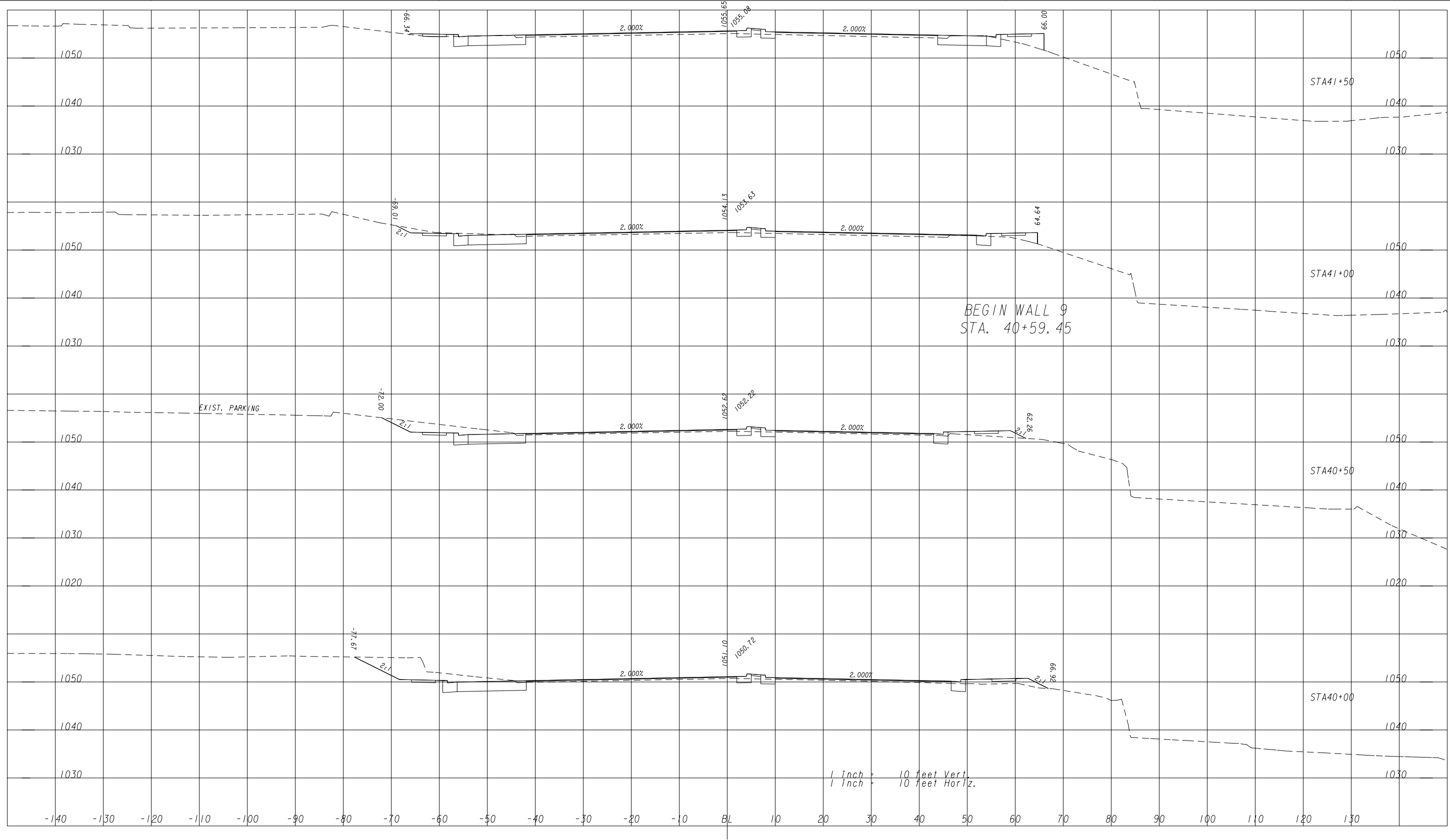

G:\SUE\SUE Training\AUP\ Sample Plans\721310XS01.dgn(0N+1-56, 58-63)
 G:\SUE\SUE Training\AUP\ Sample Plans\721310XS01.dgn(0N+1-56, 58-63)
 G:\SUE\SUE Training\AUP\ Sample Plans\721310XS01.dgn(0N+1-56, 58-63)
 G:\SUE\SUE Training\AUP\ Sample Plans\721310XS01.dgn(0N+1-56, 58-63)
 G:\SUE\SUE Training\AUP\ Sample Plans\721310XS01.dgn(0N+1-56, 58-63)
 G:\SUE\SUE Training\AUP\ Sample Plans\721310XS01.dgn(0N+1-56, 58-63)

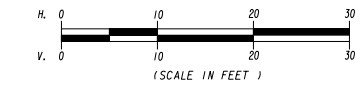

REVISION DATES		

STATE OF GEORGIA
 DEPARTMENT OF TRANSPORTATION
 OFFICE: URBAN DESIGN
 EARTHWORK CROSS SECTIONS
 SR 120/ROSWELL RD. WIDENING

DRAWING No.
23-16

